



My Village News

MAY 2026

Delivered **FREE** to 10,000
homes and businesses

Hello and a warm welcome to the May issue of My Village News

We have some lovely events coming our way: -

Malpas Fabric Arts Group are holding their Biennial Exhibition of work at The Watergate Centre, 5 Watergate Street, Whitchurch SY13 1DW on Saturday 2nd May 2026 between 10am – 4pm.

St Boniface Church Fete at Beeston Castle Bank Holiday Monday 4th May 11.00 until 4.00 pm, a great family day out.

Marbury Merry Days on Saturday 9th May and Sunday 10th May 2026 A real treat for all ages. Our front-page photograph shows the event from a previous year.

Chester Folk Festival 22 -25th May held in Kelsall a fabulous weekend of music and dance.

Congratulations to Marbury WI who are celebrating their 99th birthday.

See you when we are out and about

Ann John Adam and our delivery team

DEADLINE FOR THE JUNE ISSUE IS 6th MAY

Delivered to 10,000 Homes & Businesses in over 63 villages.

Agden, Aldersey, Aldford, Barton, Beeston, Bickley, Bickerton, Bradley, Brown Knowl, Broxton, Bulkeley, Bunbury, Burwardsley, Carden, Chorley, Chorlton, Churton, Cholmondeley, Crewe by Farndon, Croxton Green, Clutton, Coddington, Cuddington, Duckington, Ebnal, Edge, Farndon, Gatesheath, Grindley Brook, Hampton Heath, Handley, Hatton, Harthill, Hetherson Green, Holt, Horton, Huxley, Larkton, Malpas, Marbury, No Man's Heath, Norley, Overton Common, Peckforton, Ridley, Shocklach, Spurstow, Tallarn Green, Tattenhall, Tilston, Threapwood, Tiverton, Tushingam.

'My Village News' is edited and produced by;

Advertising - Ann Davidson, Production - John Davidson

Willow Bank, Mill View Close, Bulkeley, Malpas SY14 8DB

Tel: 01829 720509 or 07598265047, Email: adam@myvillagenews.co.uk

www.myvillagenews.co.uk

Disclaimer

The views and opinions published in this magazine are not necessarily the views of the editor or staff. Although great care has been taken to ensure all material published in this magazine is correct at the time of publication we cannot give any assurances or warranty regarding the accuracy, currency or applicability of any of the contents.



Deborah Wilkinson & Co.

SPECIALIST WILLS & ESTATE LAWYERS

SPECIALIST LAWYERS
AND COMMISSIONER
FOR OATHS



NOW OFFERING ACCESS TO ADVICE ON ALL LEGAL MATTERS INCLUDING
DIVORCE, CONVEYANCING, EMPLOYMENT LAW AND MUCH MORE.

CAN WE HELP YOU WITH MAKING A WILL AND OTHER RELATED SERVICES?

- Protect Your Family And Assets
- Strict Confidentiality In All Matters
- Inheritance Tax Planning Within Wills
- Friendly, Professional Approach with Competitive Fees
- Assistance With Probate Administration
- Lasting Powers Of Attorney, Living Wills
and Protective Property Trusts

LAWYERS AND COMMISSIONER FOR OATHS

Too Busy To Call Into The Office?

Internet User?

Need An Expert Lawyer For The Will Making Process?

- ✓ Online Services
- ✓ Telephone Services With A Lawyer
- ✓ Living Wills

Call **01829 782604** for further information or to make an
enquiry please email using our website at www.dwandco.co.uk
5 The Green, Harthill Lane, Harthill, Near Tattenhall, CH3 9LH

Deborah is a Full Professional Member of Solicitors For The Elderly, a member of the Association of Women
Solicitors (London), is regulated by CILEx Regulation and a Member of Certainty, the national Wills Register.

Lasting Powers Of Attorney



Inheritance Tax Planning



Living Wills



The Gallery

@ home framing

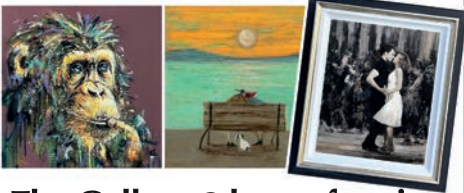

The Gallery @ home framing

Art Gallery & Bespoke Framing

50 High Street, Whitchurch, Shropshire, SY13 1BB

01948 666222

athomeframing.co.uk



Billinge Travel

Private Hire Taxi
Airport Runs

Ian Bettley

Email: ianbettley1959@gmail.com

Tarporley

01829 732036 · 07773 119 631



JAMES STUBBS
HEATING & PLUMBING

James Stubbs Heating & Plumbing Engineer
GAS, OIL and LPG all covered

- Boiler installations
- Oil tanks
- Bathrooms
- Radiator upgrades
- Boiler servicing
- Heating system flushing
- General plumbing
- Boiler breakdowns



Call **07590679822**

Email jstubbsh heating@gmail.com

A Grade House Clearances

Sheds, Garages, Commercial
Part - Full - Big or Small
We do our utmost to Recycle
Re-home and stay away from landfill
Fully Licensed and Insured
All job/areas considered

Call us on 01948 664819 or 07960 368792
to discuss your requirements
aghc1778@gmail.com www.aghouseclearances.co.uk

ROSSGEN

Diesel Generator Engineer **Ross J Campbell**

Agriculture • Industry • Commercial
Farms • Hotels • Events • Business

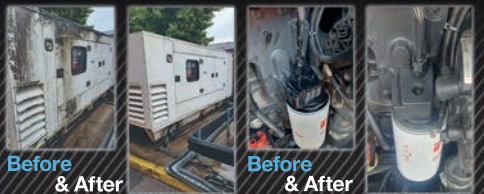

Diesel Generator Service & Maintenance

M: 07432 157224

E: rossgenuk@gmail.com



SAKdesign
Architectural & Surveying Services

- planning consultancy
- extensions/alterations/new builds
- refurbishment & remodelling
- building regulation applications
- defect analysis/building disputes
- energy efficiency advice

Tel: 07951 576387
sak@sakdesign.co.uk

ALL RESIDENTIAL PROPERTY SERVICES UNDER ONE ROOF

Chartered Building Surveyor with over 35 years experience in all aspects of residential property

RICS

Locksmiths

- Local & Independent
- No Callout Charges
- Free Security Advice

IDP Locksmiths (Ian)
t: 01948 666116 m: 07918 617744
e: idplocksmiths@hotmail.co.uk
w: www.idplocksmiths.co.uk

TATTENHALL NEWS

Newsagents Confectioners Stationers
Extensive Delivery Service

“Hot and Cold drinks & General Provisions”

HIGH STREET TATTENHALL CH3 9PX
TEL 01829 770678

Scott Architecture

Planning & Building Control Applications
Specialising in extensions, refurbishments and bespoke new homes

Local **RIBA Chartered Architect** Scott Desert
Established 2012

LABC
Building Excellence
AWARDS 2021
Regional Winner

LABC
Building Excellence
AWARDS 2024
Regional Winner

call us: 07973 117032
e: info@scottarchitecture.co.uk
w: www.scottarchitecture.co.uk

architecture **S**



Chester Folk Festival

22nd - 25th May 2026

A full Spring Bank Holiday Weekend of live music, dance & entertainment in KELSALL, nr. CHESTER



**Rosie Hood Band • Tarren • Granny's Attic • Sam Carter
Virginia Kettle's Rolling Folk • Banter • Greg Russell
Joe Topping • Pete Morton • Vicki Swan & Jonny Dyer
Michell, Pfeiffer & Kulesh • Chimera • Stonestrow
Christina Alden & Alex Patterson • Ashley Fayth
Ben Robertson & Phoebe Rees • Full House • Wet The Tea
The Waite Collective • The Shropshire Boatmen
The Time Bandits • Close Quarters • Oktober Hollow**

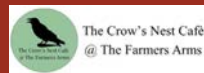

**Concerts Ceilidhs Sessions Workshops
Festival Market Live Music Morris Displays
Family Fun Real Ale Good Food Free Parking**



**0871 218 0211
www.chesterfolk.org.uk**



Your Ad Here

Delivered to 10,000 homes & businesses

Quarter Page £35

Phone - 07598265047

or email

adam@myvillagenews.co.uk

UPHOLSTERY



BY ANNA

Call or email Anna on:

07564458294

upholsterybyanna0@gmail.com

BROXTON GATES LTD

SUPPLIERS OF AGRICULTURAL EQUIPMENT, BUILDING MATERIALS, PLANT HIRE & ALL FENCING SUPPLIES

BARTON WELL'S • BARTON • MALPAS • CHESHIRE • SY14 7HZ

TEL: 01829 782549

FAX: 01829 782904

EMAIL : broxtongates2@btconnect.com



NW LOGS

NW LOGS - LOCAL FIREWOOD DELIVERED, READY TO BURN!

BULK BAGS • LOOSE TIPPED



07802 450 850 www.nwlogs.co.uk



Restaurant & Takeaway

INDIVALA

A Touch of Class

01829 458 282

facebook [IndivalaTarpорley](#)

Restaurant now open 7 days a week

Monday - Saturday
5.30pm - 11pm

Sunday 4pm - 10pm

opening and closing times may vary

90 High Street, Tarpорley CW6 0AX

Indivala is a Bring Your Own Alcohol Restaurant

(mixers & soft drinks must be purchased from the restaurant)

Enjoy a culinary experience of traditional and authentic Bangladeshi & Indian food freshly prepared by our highly qualified & experienced chefs.

A warm welcome awaits you at Indivala

Indivala can accommodate group bookings for up to 50 people

Delivery Service Available
Charges apply

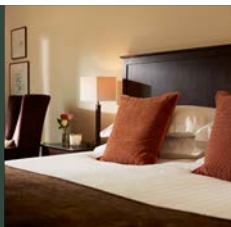

HILL VALLEY
HOTEL • GOLF • SPA

Set within the glorious north Shropshire countryside, **Hill Valley Hotel, Golf and Spa** is a tranquil retreat with fabulous facilities for a relaxing break.

- Spa & Vital leisure club
- 2 x 18-hole golf courses
- Weddings and family events
- Meetings & events

Scan the QR code for more information or email:
sales.hillvalley@macdonald-hotels.co.uk

Tarpорley Road, Whitchurch,
Shropshire SY13 4HA | 03448 799 049



**Farmers
Fayre
9th May 12pm**



**Real Ales.
Real Food.
Traditional
Cosy Pub.**

Carden Farm Walk | 7th May At 7pm



Join Didy, Paddy & Alan for an evening stroll through ancient meadows & native woodlands, a mile from the pub. You'll see our Traditional Hereford herd, cows & calves settled peacefully in their natural habitat, along with our free-range pigs & Balwen lambs. Repeat friends & new visitors are all welcome. Free of charge. Tasters & Refreshments. Sorry no dogs. Carden Farm, Higher Carden SY14 7HR

Farmers Fayre & Meat Boxes Saturday 9th May 12pm

Join us for our Farmers Fayre at the Carden Arms. Our own 100% grass fed beef, pork & lamb. Pies, sausage rolls & bread. A selection of local cheeses, honey & eggs.



Traditional 18th Century Coaching Inn Home Cooked Food | Traditional Bar | Luxury Bedrooms

*“Ne’er cast a clout, until May is out...
But always a warm welcome in the pub.”*

Carden Arms, Tilston SY14 7HB
Tel: 01829 250 372



The Telegraph
500 best pubs 2025



www.cardenarms.co.uk





MARK 1 PLASTERING
QUALITY PLASTERWORK

MARK J SOUTHALL
PLASTERING CONTRACTOR

MALPAS AND SURROUNDING AREAS
Mobile: 07780 601624



Rich's Decor
The King of Decor

Painter & Decorator

Call Rich on 07883 089 039
Based in Duddon

PAUL LANGFORD 
Painter & Decorator

Mob: 07840 637043

Friendly & Reliable
Free Estimates
Fully Insured



HAYCOCKS
CHIMNEY SWEEPS

Hetas Registered - All Flues Swept - Nests Removed
Woodburners Fitted - Jackdoor Guards Available
Fully Insured - Friendly Professional Service

01948 820 006
07966 157 658

Family Business
Established in 1987

J Cathrall Decorators
Interior & Exterior Decorating Specialist

John W Cathrall
Garth Stewart
Erbistock
LL13 0DH

07738 361311
01978 508941
karen2605@hotmail.co.uk



WILLIAM DODD
DECORATORS

Established over 25 years

Ring for a free quote

01829 261 813
or
07946 342 013



High quality at an affordable price

STEAMY. FOGGY.. MISTY... WINDOWS?

- **Yes to the above?** Gary can fix it!
- **Broken glass?** Gary can fix it!
- **Condensation?** Gary can fix that too!
- **TWENTY year warranty on glass units!**
 - **Faulty double-glazing**
is a problem that's easily solved!
- **You don't need new windows or doors**
- You just need a Gary!

Affordable - Local - Reliable
Call Gary The Glass on:
01829 219 287



MIKE LAING
PAINTER & DECORATOR

T: 07429 337378

E: laingmike44@gmail.com



Handy Hubby

For All Your Home D.I.Y. Needs

In business since 2002

Fully Insured

My Reputation is Your Guarantee :

Tel or text for a free quote

Tel. James
07950
013 561

07950 013 561

STUART BOAZ

Painting & Decorating
-Est 1998-



DOMESTIC & COMMERCIAL
FULLY INSURED
ENQUIRIES & NO OBLIGATION
QUOTES WELCOMED

Tel: 01829 261197
Mobile: 07739 385741



RQ
Electrical & Property Services Ltd

- Kitchen & Bathrooms
- Tiling
- Plastering
- Patio & Fencing
- Electrical works
- And much more....

Free no obligation estimates
Contact Richard on:
rmqinton34@yahoo.co.uk
07976 458066

Find us on 



Bickley PC

Reliable provider of computer repair and support services in North Shropshire & South Cheshire

Support for Windows 10 finishes on 14th October. If you have any questions about the implications of this then please contact me for free advice.

- At Home Computer Repairs and Upgrades
- Personal Tuition (Computers, tablets, phones etc.)
- New Computers Setup
- Virus & Spyware Removal
- I come to you – No call out charge

Nigel Emery
01948 820533 or (Mobile) 07980 800012
bickleypc@gmail.com



Hardiman

Building Contractors

A reliable local builder for all general building and roofing work.

Tel: 01948 770258
or 07891978679

 **THE SEWING ROOM** 01948 861333
DOBSON SQUARE, MALPAS
CHESHIRE SY14 8NP

SEWING & ALTERATION SERVICE
Mrs Gillian Valentine - City & Guilds Qualified Seamstress

OPENING TIMES: TUESDAY & THURSDAY 10 - 5
SATURDAY 10AM - 1 PM

HANDMADE GIFTS AVAILABLE
OUT OF HOURS APPOINTMENTS CAN BE MADE
CALL OR TELEPHONE FOR FURTHER DETAILS

HATTON HEATH GARAGE SERVICES

Tyres Clutches Cambelts
We service, repair and MOT
all makes of cars, class 7 and motorhomes.

"We can now MOT Class 5 Mini Busses!"



We are on the A41 at
Unit 1 Westview Garage Hatton Heath Chester Ch3 9AU
Tel 01829 771151
Email :stevegriffiths@hattonheathgarage.co.uk
www.hattonheathgarage.co.uk



A.W.Burrows & Son

Independent Family Funeral Directors

ESTABLISHED: 1841

Complete Funeral Arrangements, Funeral Plans Arranged,
Personal Day and Night Service,
Private Chapel of Rest in Peaceful Rural Surroundings.
Snowdrop Villa, Swanley, Nantwich, Cheshire, CW5 8QB



Tel: 01270 524243 / 07711468917

Email: info@awburrows.com
www.awburrowsnantwich.co.uk



Wide range of domestic electrical services
12 month warranty on parts and labour
Free no obligation quotations
 Established since 2005 and locally based in Cheshire

07843-593408 were-electric@outlook.com
www.were-electric.co.uk

QUALITY CHIMNEY SWEEP
Jamie Downes
 Member of Guild of Master Chimney Sweeps



A QUALITY SERVICE YOU CAN TRUST AT VERY COMPETITIVE PRICES

- All Chimney & Flue Types Swept • Professional Brushing & Vacuuming
- Birds' Nests & Blockages Remedied • Bird Cows Fitted • No Mess Guaranteed
- All Work Guaranteed and Fully Insured • Chimney & Flue Sweeping Certificates Issued
- Smoke Emission Testing • Flexible Appointments at your Convenience

Tel: 07400 080390
 Email: qualitychimneysweep@hotmail.com • www.qualitychimneysweep.co.uk

BESPOKE SERVICE

RESTORATION OF PERIOD BUILDINGS & FEATURES

CREATION OF NEW TIMBER FEATURES

CUSTOM-MADE FURNITURE

ALL CARPENTRY & JOINERY WORK

Traditional Carpenters & Restoration Specialists



Timber Traditions are a company who specialise in traditional carpentry work and restoration projects.

Timber Traditions

Traditional Carpenters & Restoration Specialists

www.timbertraditions.co.uk

T. 01948 662450

M. 07786 635222



SUPERB CLEANING

- CARPETS
- UPHOLSTERY
- LEATHER
- RUGS
- CURTAINS
- MATTRESSES
- STAIN REMOVAL & PROTECTION
- STONE
- TILE & GROUT
- WOOD
- DRIVEWAYS
- PATIOS
- DECKING



Tim Shaw recommended & used by leading home furnishing retailers since 1997.

www.shawclean.co.uk
Cheshire & Shropshire Areas

07976 559 072 0800 612 8817



Suppliers of treated timber for fencing, agriculture & landscape. Trade & retail welcome

Mr Fixit ✓

For maintenance and repairs around your home, odd jobs, clearances, disposals, tip runs etc.

If you need a hand, please give me a call or email

Simon Wood ☎: 07732 - 419151

✉: fixit@mr-wood.co.uk



BUNBURY PROPERTY MAINTENANCE

Over 25 Years Experience

- Patios
- Roof Repairs
- Brickwork Repairs
- Exterior Painting
- Fencing



No Job Too Small!

PAUL GRIFFITHS

07814403479

01829 260975

paulgriff15@msn.com

MALPAS FABRIC ARTS GROUP 2026 Quilting & Textiles Exhibition



The Watergate Centre, 5 Watergate Street, Whitchurch SY13 1DW

Saturday, 2nd May 2026
10am – 4pm



Admission £3 to include Prize Draw for Quilt and other prizes
All proceeds to the Stroke Association

Tombola, Sales Table and Home Made Refreshments Available

CraftNutter with Quilting and Sewing Supplies

Contact MFAG – malpasfabricartsgroup@gmail.com

Malpas Dental Surgery

Dental Care in the Heart of Cheshire

We are a family dental practice. We are accepting new patients. We offer general dentistry, hygienist appointments, teeth whitening, Dental Implants, Dentures. We are accepting children on the NHS.

Whole Family Dentistry

Offering an extensive range of high quality dental treatments, we care for our patients in the same way that we would for members of our families. We provide the best possible dental solutions for both adults and children.



WHITENING



COSMETIC



IMPLANTS



STRAIGHTENING

Procedure



Book Appointment



Oral Check-Up



Treatment



High St, Malpas
Cheshire, SY14 8NR
malpasdentalsurgery@gmail.com
Telephone: 01948861100



MALPAS
DENTAL SURGERY

The Little Carpet Shop

CHESTERS MOST RECOMMENDED CARPET SHOP

Also recommended by

WHICH MAGAZINE!

NO silly sales gimmicks, NO pressure

just:

1st class SERVICE, honest ADVICE and GENUINE prices. SHOPPING AS IT SHOULD BE!



AN INDEPENDENT FAMILY RUN BUSINESS

WE AIM TO MAKE THE FITTING OF YOUR NEW CARPET AS STRESS FREE AS POSSIBLE!

NOTHING IS TOO MUCH TROUBLE FOR US. YOUR SATISFACTION IS OUR PRIORITY

**Unable to uplift carpet or move furniture?
We will do it for you at no extra cost!
Need doors trimming to suit new carpet?
We will arrange a joiner!**

**Don't miss out by making the mistake of thinking a small shop offering 1st class service is expensive
LOW OVERHEADS MEANS WE CAN OFFER BETTER PRICES TO YOU**

- Genuine competitive prices, we promise **NO GIMMICKS?**
- Extensive range of Carpets & Vinyls & Rugs
- No Salesmen, just personal friendly advice
- 1st Class fitting service by our team of dedicated experienced fitters.
- Free Estimates, No Surcharges, No Delivery Costs, No Hidden Extras

PRICES TO SUIT ALL BUDGETS!

MANY MORE DESIGNS ON DISPLAY IN OUR SHOWROOM

CUSTOMERS HAVE SHOPPED AROUND AND TELL US WE ARE BETTER ON PRICE AND SERVICE!

TEL: 01244 380308

Opening Times: Mon to Fri: 9.00 - 5.30, Sat: 9.00 - 3.30, Sun: Closed

161, LONG LANE, UPTON, CHESTER, CH2 1JF

www.thelittlecarpetshop.co.uk

Dear Debbie & Steve

Many thanks to you and your team for a first class job. Thank you also for your patience and advice. "We is well pleased"

*The L*****, Waverton*



HEARING ASSESSMENTS • WAX REMOVAL • NOISE PROTECTION • DIGITAL HEARING AIDS

Turn life up



DID YOU KNOW?

**Untreated hearing loss
can increase the risk
of dementia by 50%*.**

If you've noticed changes in your hearing,
a simple check could make a real
difference to your long-term health.

Book an appointment today and take
a positive step towards staying connected
and in control.

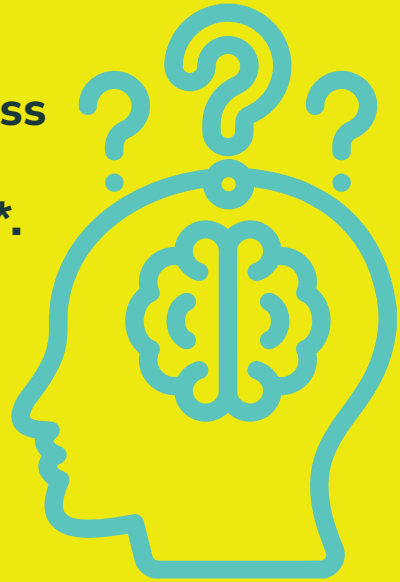

*Source: JAMA Otolaryngology - Head and Neck Surgery

Your hearing health is our priority



Nantwich
**Hearing
Centre**

01270 611212

nantwichhearingcentre.co.uk

12 The Cocoa Yard, Nantwich, Cheshire, CW5 5BL

Please mention 'My Village News' when responding
to an advertisement in this magazine.

AKP GARAGE DOORS LTD

Installations, Repairs & Automation



Our services include: -
Garage door installation
Garage door repairs & servicing
Automation of existing doors

All makes and types

Tel: 01829 272375
Mob: 07419 987371

akpgaragedoors@gmail.com
www.akpgaragedoors.com



M.P.D Joinery & Building Contractors

SPECIALISING IN CARPENTRY & JOINERY
and all building work undertaken
Extensions Completed - Start to Finish
Kitchens - Designed, Supplied, Fitted
General Property Maintenance
Garage Conversions
Purpose Built Stables
Office and Home Refurbishments
NO JOB TOO SMALL OR TOO BIG

Phone Mark
for a Free Quote



07929 597 997 or 01948 820545
markdowney777@btinternet.com

IC Windows

Local Window Cleaner



- Text reminder the day before your clean!
- Deionised Pure Water System:
Leaves no dirt, cobwebs or streaks
- Fully insured, reliable, regular service
- One-off cleans and after-build service

Thank you for supporting a local small business
Isaac Colhoun

5 Ashfield Close, Cuddington, Malpas SY14 7FD
For Free Quotes: Telephone, text or WhatsApp:

07775 990 991

ICwindowcleaning.co.uk • ICwindows02@gmail.com

Wanted



OLD CARAVANS

Any condition

Even damp issues considered

Any size, make or age

Cash on collection

Call anytime

07777 906967





QUALITY | INTEGRITY | LAW

LAW FIRM

WITH A DIFFERENCE

We are a small and close-knit modern law firm that provides strategic advice and support to our clients in a variety of matters. We offer client focused advice.



- Wills and Probate
- Lasting Powers of Attorney
- Divorce and Family Law
- Employment Law
- Landlord and Tenant Law
- Debt Recovery

01948 302 332

hello@my-local-solicitor.com | www.my-local-solicitor.com

The Old Saddlers, Church Street, Malpas, SY14 8NU

Professional Kitchen Knife Sharpening



Contact Anthony on (07740) 737257



BILBERRY HEATH
DOG HOMESTAY

HOME DOG BOARDING

We are a licensed and insured family-run dog homestay based in Bickerton near Malpas also providing Day Care.

- Two Walks a day
- Enrichment Activities
- Picture and Video Updates.
- Plenty of Cuddles!

Please Contact Lizzy on 07496287343
www.bilberryheathdoghomestay.co.uk



OAKFIELD FARM BOARDING KENNELS
Newton Lane, Tattenhall, Chester, CH3 9NH

Our Services

- Fully licensed facility
- Heated kennel accommodation
- 35+ years' experience
- Rural Chester location
- Personalized dog care



Call & Book TODAY
Call: 01629 770236

email us at – info@boardingkennelsoakfieldfarm.co.uk



HEALD & ASSOCIATES
NO FEE MORTGAGE ADVICE

Looking for a Mortgage Adviser?

- First Time Buyer
- Re-Mortgage
- Purchase
- Additional Borrowing
- Residential & Ltd Company Buy To Let
- Poor Credit



Contact us for a no obligation introductory meeting

☎ 07724 042104

✉ chris@healdassociates.co.uk

🌐 www.healdassociates.co.uk



Your home may be repossessed if you do not keep up repayments on your mortgage. Most Buy-to-Let Mortgages are not regulated by the Financial Conduct Authority.

Upton United Reformed Church is delighted to welcome back

Farndon & District Brass Band
in Concert with guests
John Evans (organ)
& **Angie Evans (contralto)**
Saturday 9th May 2026 at 7.30pm
at Upton URC, Heath Road, Upton CH2 1HX
Admission £10
incl. light refreshments
No charge for children
Tickets from Phil Mason – 01244 383174
contact for further information at
philanddeb44@yahoo.co.uk
Also available from Carole Mellor & Debbie Ormerod
or (if available) on the door





Cambers

Country Stores Ltd



Country Store & Café NEW - Farm Shop - NOW OPEN

Equine | Farm Supplies | Pet | Clothing | Hardware
Garden | Household Appliances | DIY



Open 7 Days A Week



Store & Farm Shop: Mon-Fri 8am till 5.30pm

Saturday: 8am till 4pm | Sunday: Store Open 10am

Farm Shop Open 8am. Both close at 4pm



Farm Shop ~
Quality Produce &
Essentials



On Site Café ~
8am till 4pm
Every Day

Cambers Country Store at Manor Farm Newton Ln, Gatesheath Chester CH39AY



Find us on

www.cambers.com



DomElec®

Electrical - Solar - Battery

Powering Your Home By The Sun

For Your Home
**BESPOKE RESIDENTIAL
SOLAR PV &
BATTERY STORAGE**



From £6999
0% VAT



For Your Business
**REDUCE YOUR ENERGY COSTS
ROI IN AS LITTLE AS 3 YEARS**



Speak to our team today  office@domelec.co.uk



01244 422 101



www.domelec.co.uk



Call 01829 720509 or email adam@myvillagenews.co.uk
to place your advertisement

"The first thing we remove is the stress!"

DENMANS
The Professional Movers Est. 1925

Proudly serving the local community and far beyond for over 87 years!

Removals - Storage - Shipping
www.denmansremovals.com

"Professional Moving Services with a Personal Touch"

Highgate, Whitchurch, Shropshire SY13 1SD

Tel: **01948 662 952**

SELF STORAGE CONTAINER HIRE



24 Hour Access - Secure Yard
Perfect location near A41
Hampton Heath, Malpas
01829-250-677



We offer a friendly, punctual and reliable service in Wrexham, and the surrounding areas.



WORCESTER
Bosch Group
Accredited Installer

Our services include:

- ✓ Gas / Oil boiler installation and servicing
- ✓ All aspects of plumbing work / boiler breakdowns
- ✓ Landlord safety certificates
- ✓ Boiler Care Plans



CALL US TODAY FOR A FREE QUOTATION

01978 291 923 / 01244 969 842

✉ info@drplumbingandheating.co.uk



DRPLUMBINGANDHEATING.CO.UK



Call 01829 720509 or email adam@myvillagenews.co.uk to place your advertisement

CLARKE CONTRACTING

SURFACING SPECIALISTS



GRAVEL DRIVEWAYS



POTHOLE & TRACK REPAIR

QUALITY

VALUE

INTEGRITY

James Clarke: ☎ 07831 426 001

✉ clarkecontractingjames@gmail.com

Emma Clarke: ☎ 07557 090 881

✉ clarkecontractingemma@gmail.com

www.clarkecontracting.uk



HARMONY FLOWERS

~ GIFT BOUQUETS ~ SUBSCRIPTION FLOWERS ~
~ MEMORIAL & FUNERAL ~ SUMMER WORKSHOPS ~

ORDER ONLINE

WWW.HARMONYFLOWERS.CO.UK

COLLECTION & DELIVERY - TUESDAY TO SATURDAY

HARMONY FLOWERS, CHURCH ST, MALPAS SY14 8NU
SHOP OPEN THURS: 1PM-4PM | FRI: 10AM-4PM | SAT: 10AM-1PM

MALPAS FRESH FLOWERS
TILSTON STUDIO
WORKSHOPS

PRE ORDER OR CALL IN
ALL FLORALS & EVENTS
CONTACT FOR BESPOKE



☎ 07563 996844

📷 @HARMONYFLOWERSUK

✉ MANDY@HARMONYFLOWERS.CO.UK

BARLOWS



Electrical

- Installation
- Testing & Inspection
- Maintenance

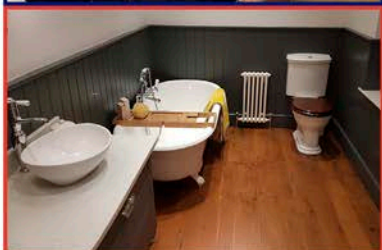

Plumbing & Heating

- Installation & Maintenance
- Home Improvements
- Bathroom Suites



Fire & Security

- CCTV
- Fire Alarms
- Emergency Lights



EV Charging

- Installation
- Unit Management
- RFID Access

www.barlowsuk.co.uk
hello@barlowsuk.co.uk
01948 822 122

euronics **Shop Local**
the home of electricals

from your independent electrical retailer



Price Match Guarantee | Super Service | Expert Knowledge | Contact-Free Delivery

SAMSUNG

9kg 1400 Spin Washing Machine
WW90CG040AEU



- Smart Control+
- EcoBubble Technology, Hygiene Steam
- 15 Minute Quick Wash
- Dimensions: H85xW60xD63cm (Incl Controls/Door)
- 5 Year Warranty*
- A Energy Rating

Only **£379.00**

*Consumer must register additional warranty within 30 days.

LIEBHERR

Larder
TK34VE00



- 125 Litre Capacity
- Auto Defrost, SuperCool
- 3 Glass Shelves, 1 Crisper
- Dimensions: H85xW55xD60.7cm
- 3 Year Warranty*
- E Energy Rating

Only **£349.99**

*Promotional guarantee needs to be registered.

Hotpoint

10 Place Setting Slimline Dishwasher
HSC1H4738B1



- 8 Programmes Inc: Express 30 Wash
- Inverter Motor, Button Control
- Stainless Steel
- Dimensions: H82xW44.8xD55.5cm
- 1 year labour 10 year parts
- F Energy Rating

Only **£329.99**

Blomberg

60cm Built In Electric Single Oven
ROEN8232BP



- AeroChef technology
- Pyrolytic Self Cleaning
- 72 Litre Capacity
- Dimensions: H59.5xW59.4xD56.7cm
- 5 Year Guarantee
- A Energy Rating

Only **£399.99**

beko

8kg Condenser Tumble Dryer
DTXCE90021W



- 15 Programmes Inc: Sensor Drying
- Automatic Anti-Creasing Function
- Direct Drain
- Dimensions: H84.6xW59.7xD63.3cm
- 1 Year Guarantee
- B Energy Rating

Only **£279.00**

METZ

65" 4K DLED Smart TV
65MRF6002UK



- Freely TV Platform
- Range of Apps and Streaming Services
- Energy Efficient
- 3 x HDMI, 2 x USB Ports
- 2 Year Guarantee
- F Energy Rating

Only **£379.00**

BARLOWS

Barlows Electrical

Whitchurch - Ellesmere,

01948 662463 - 01691 624427 www.barlows-electrical.co.uk

*Terms and Conditions apply. Sold as an agent of Euronics Limited. All rights reserved. All offers are subject to availability while stocks last. Delivery & Installation charges may apply Exclusions and Radius Apply. See in store for full details. Images for illustration purposes only. Copyright Euronics 2021. E&OE 2021.



Services

- ☎ Post Office
- ☎ Every day essentials & gifts
- ☎ Takeaway & daily specials
- ☎ Cafe, serving breakfast, brunch, lunch and afternoon tea



Local Produce

- ☎ Meat: Duttons
- ☎ Veg: Oakcroft Organics
- ☎ Flowers: The Flower Farmer
- ☎ Dairy: The Estate Dairy, Peckforton Farm, Good Cheese Company, Clotton Creamery



Drew & Rachel Siddorn
welcome you to the

Cholmondeley Farm Shop & Cafe

Telephone: **01829 706148**

Opening hours:

Monday closed • Tuesday-Friday 9am-5pm
Saturday 9am-3pm • Sunday 9am-3pm

NORTHWEST CONTRACTORS

Trusted Local Electrical Experts.



Scan Me

Reliable electrical services delivered with precision across the region.

- ☑ Local & Trusted
- ☑ Commercial & Domestic Experts
- ☑ Certified & Professional
- ☑ Prompt & Reliable Services



GET A FREE QUOTE

CALL 01829 847 137

INFO@NORTHWEST-CONTRACTORS.CO.UK

Call 01829 720509 or email adam@myvillagenews.co.uk to place your advertisement





High-End Bespoke Installations – Indoor & Outdoor

- Swimming Pools & Garden Rooms
- Complete Bathroom Installations
- Excellence in Natural Stone & Porcelain

I offer an un-rushed, punctual, clean professional service at a competitive price.

Master Tiler

Over 20 Years Experience

07852 795904

Apollo Private Hire
Airport – Station – Seaport Transfers
Weddings – Functions – Local Taxi Services



079 22 44 22 56

Marbury Merry Days returns for 45th year with weekend of family fun

Marbury Merry Days will return this spring for its 45th year, promising a lively weekend of traditional entertainment, living history and family activities.

The popular country fair will take place on Saturday 9th May and Sunday 10th May 2026 in a picturesque field in the village of Marbury (SY13 4LN), next to St. Michael & All Angels Parish Church and the scenic Marbury Big Mere. Located just three miles from Whitchurch, the event attracts visitors from across the region each year.

Gates open at 12.30pm, with a packed programme of displays, activities and classic country fair attractions designed to entertain visitors of all ages.

One of the major highlights this year will be appearances by members of The Sealed Knot, the UK's oldest historical re-enactment society and the largest in Europe.

Their dramatic performances will bring the era of the English Civil War vividly to life through drill displays, skirmishes and an immersive living history camp. Saturday's programme will feature battlefield action complete with cannon and musket fire, while Sunday will include marching displays, a children's army and further skirmishes.

Beyond the main arena and camp, visitors can enjoy a wide range of attractions including performances from Pinxton Puppets, a model flying display, classic car and vintage tractor exhibitions, and music from the Wirral Pipe Band.

Traditional fairground favourites will also be on offer, including coconut shy, splat-the-rat, golf putting and a straw bale maze. Families can explore a bouncy castle, craft tent, tea tent, bric-a-brac and book stalls, tombola and trade stands, while the church will host a display of floral arrangements.

Saturday's entertainment will include colourful Maypole dancing by pupils from Wrenbury School, alongside performances from Glo*s Dance Troupe and the Stafford Morris Dancers. On Sunday, visitors can also enter their pets into a fun dog show, with entries taken on the day, before the weekend concludes with the Grand Draw on Sunday afternoon.

Weather and aircraft availability permitting, organisers are also hoping for spectacular flypasts from the Battle of Britain Memorial Flight, featuring the mighty Avro Lancaster on Saturday and the legendary Supermarine Spitfire on Sunday.

A spokesperson for Marbury Merry Days said: "Marbury Merry Days has been bringing people together for generations, and we're thrilled to be celebrating our 45th year. It's a wonderful community event filled with tradition, laughter and entertainment, and we can't wait to welcome families from near and far for another fantastic weekend in the beautiful Marbury countryside."

Entry costs £7.50 for adults, while children under 16 pay just £1 – or enter free when accompanied by an adult. Parking is free for all attendees.

All proceeds from the event go towards the upkeep of St. Michael & All Angels



DOMESTIC & BUSINESS DELIVERY

FOR ALL YOUR SKIP HIRE NEEDS

ASK US
ABOUT
GRAB HIRE

DELIVERY **6** DAYS A WEEK

ALL SIZES AVAILABLE

FROM 2YD SKIPS UP TO 40YD SKIPS

RESPONSIBLE RECYCLING

DIVERTING **100%** FROM LANDFILL

RECYCLED AGGREGATES & SANDS

AVAILABLE FOR DELIVERY OR COLLECTION

GET US ON THE JOB

01829 260 687

or book online at www.nickbrookes.co.uk

**nick
brookes** 
GROUP

We can advise you on all areas
of skip hire delivery and collection.

E. J. Edgerton & Son

Est.1935

Funeral Directors & Monumental Masons



A Family Dedicated To Helping Families

High St
MALPAS
Cheshire

(01948) 860442

The Oaklands
BRADENHEATH Nr.Whitechurch
Shropshire SY13 2LF

(01948) 710286

62 HighStreet
WHITCHURCH Shropshire
SY13 1BB

(01948) 667711



www.ejedgerton.co.uk

ejedgerton1935@outlook.com

- Private Chapel of Rest
- Service Chapel
- Pre-paid Funeral Plans
- Free Grief Counselling
- Live Streaming
- Printed Orders of Service
- Hearse & Limousines
- P.A. Systems
- In house Monumental Masonry
- Flowers Arranged
- Catering
- Press Notices
- Memorial Slideshows
- Etc...



The Accounts Centre

Accountants & Business Advisors

FIXED FEE PROMISE

We can help with...

- Annual Accounts
- Management Accounts
- Tax Returns
- Payroll & VAT
- Company Formations
- Tax Planning
- Budgets & Cashflows
- Funding
- Income Maximisation

FRIENDLY
NO JARGON
QUALITY SERVICE

For your **FREE** Accounts Review
Call:

01829 770915

Email :
info@theaccountcentre.co.uk
www.theaccountcentre.co.uk





PK Plumbing & Roof Inspection Surveys

Plumbing and Home leak detection service



Roof condition surveys using thermal and drone technology available. Find out where that damp is coming from without all the cost of scaffolding.

Home heating efficiency reports, find out why your home has cold rooms. One report can save you thousands of pounds.



All domestic plumbing catered for. **Damp issues** – Have your property fully checked out using our thermal imaging technology.

Smart water maps now available from TG Builders Tattenhall and Cheshire Lamont estate agents Tarpорley.



For further details please call Paul on **07894 877207**
www.pkplumbingservices.co.uk
paulkendrick99@gmail.com





Ladybird Nursery



has spaces for children aged 3-4 year olds
Come along and see what makes our little school so special

Where little wings and big imaginations grow



Leap into our FREE Stay and Play

with crafts, music and rhyme.

Thursday Mornings

(term time only)

9.15-10.45am

All ages welcome.

Broxton Road, Clutton, Chester,
CH3 9ER, (Park in Lower Hall Lane)

Tel: 01829 782 367





Manor Wood

New bar, New vibes

Come and see for yourself

**Fenced Woodland Dog Walk
Fresh Milk & Milkshake Vending
Outdoor Play Areas
Caravan and Camping Park**

www.manor-wood.com



01829 782 990

info@manorwoodcaravans.co.uk

Coddington, Chester, Cheshire, CH3 9EN



CONCRETE SUPPLIERS



**LOOKING FOR A LOCAL CONCRETE SUPPLIER?
LOOK NO FURTHER**

- **ONLY PAY FOR WHAT YOU USE**
- **VARIOUS MIXES AVAILABLE**
- **DELIVERY 6 DAYS A WEEK**
- **BARROWING SERVICE AVAILABLE**

CALL 01829 260687

WWW.NICKBROOKES.CO.UK/CONCRETE



CHOOSE AT HOME SERVICE
FREE MEASURES
PLANNING & DELIVERY

Carpets, Beds, Curtains & Blinds

WE HAVE A LARGE RANGE OF FLOORING, VINYLs, LAMINATES, BEDS, FABRICS AND ACCESSORIES TO CHOOSE FROM.

We are a family run business established in 1977 and our reputation is built on solid recommendations. **We care about our customers.** Providing quality products at competitive prices with all leading makes supplied. We can uplift old carpets/move furniture/remove rubbish if you are unable to.

Beds available from Sealy, Silentnight, Highgrove and Vogue
Free delivery, set up & removal of old bed

kingsley
— CARPETS & INTERIORS —

Victoria Hall, Fluin Lane, Frodsham, WA6 7QH
45, Castle Street, Northwich, Cheshire, CW8 1EY
01928 739444
kingsleycarpets.com





BENSONS'

COACH HOLIDAYS

2026 Calendar



Date	Return	Tour	Days	Hotel	Price	Single Supplement
Fri 13 Feb	Sun 15 Feb	Abba Voyage Greenwich & London	3	Novotel (Greenwich)	£399.50	£100.00
Sun 22 Feb	Thu 26 Feb	"Llandlubbers" Mock Cruise	5	Tynedale (Llandudno)	£549.50	-
Fri 27 Mar	Mon 30 Mar	"Showtime" in Torbay	4	Derwent (Torquay)	£279.50	£60
Fri 10 Apr	Tue 14 Apr	Stunning Sidmouth	5	Royal York & Faulkner	£549.50	-
Fri 17 Apr	Tue 21 Apr	Springtime Splendours of the Lake District	5	Cumbria Grand (Grange-over-Sands)	£549.50	£65
Fri 24 Apr	Wed 29 Apr	Highlights of Holland - Bulfields River Cruise	6	MS l'Europe	From £1349.50	TBA Enquiry
Sat 2 May	Fri 8 May	Gems of Southern Ireland - Killarney	7	Brandon House (New Ross) Killarney Towers (Killarney)	£899.50	£195
Sat 9 May	Sat 16 May	Lake Annecy & The French Alps	8	Novotel Tinquieux (Reims) Saint Gervais Hotel & Spa	£1350.00	£160
Sun 17 May	Fri 22 May	Newquay - Spring into Cornwall	6	Esplanade (Newquay)	£749.50	£100.00
Sun 24 May	Thu 28 May	Wells - Delights of Somerset	5	The Swan Hotel (Wells)	£699.50	£100.00
Sun 31 May	Thu 4 Jun	Highlights of Kent "Call the Midwife to the Garden of England"	5	Bridgewood Manor (Chatham)	£659.50	£100.00
Sun 7 Jun	Fri 12 Jun	Edinburgh, Stirling & The Trossachs	6	Stirling Highland (Stirling)	£699.50	£150.00
Sun 14 Jun	Thu 18 Jun	All about Yorkshire!	5	Crowne Plaza (Harrogate)	£629.50	£150.00
Sun 21 Jun	Thu 25 Jun	"Geordie Land" & North East Top Attractions	5	Holiday Inn (Newcastle Jesmond)	£599.50	£140.00
Wed 1 Jul	Fri 10 Jul	Portugal Pleasures	10	Hotel Cristal (Vieira Praia)	£1999.50	£395.00
Fri 17 Jul	Wed 22 Jul	Sidmouth & The Jurassic Coast	6	Royal York & Faulkner (Sidmouth)	£719.50	-
Sat 25 Jul	Sat 1 Aug	Jersey	8	Durley Dean (Bournemouth) Norfolk Lodge (Jersey)	£995.00	£120.00
Mon 3 Aug	Fri 7 Aug	Summer Charms of England	5	Norton Park Hotel & Spa (Winchester)	£629.50	£140.00
Mon 10 Aug	Fri 14 Aug	Famous Palaces & Gardens	5	The Bull Hotel (Gerrards Cross)	£649.50	£140.00



Follow us on Facebook:
www.facebook.com/bensonstravel

HOSTESS
SERVICE
ON ALL
TOURS



Travelling with the best onboard VIP Tour Coach - Fleur

Date	Return	Tour	Days	Hotel	Price	Single Supplement
Sat 15 Aug	Thu 20 Aug	Isle of Wight	6	The Channel View (Shanklin)	£699.50	-
Fri 21 Aug	Tue 25 Aug	Kynren (Show) Newcastle & North East Coast	5	Holiday Inn (Newcastle Jesmond)	£599.50	£140.00
Mon 31 Aug	Sat 5 Sep	Tenby & South West Wales	6	Clarence House Hotel (Tenby)	£650.00	-
Sun 6 Sep	Sat 12 Sep	Ayrshire Coastal Delights Troon, Dumfries House, Isle of Arran or Bute	7	South Beach (Troon)	£799.50	£100.00
Sun 13 Sep	Sat 19 Sep	Ireland's Bantry Bay	7	Seven Oaks (Carlton outbound) Maritime Hotel (Bantry)	£899.50	£195.00
Sun 20 Sep	Thu 24 Sep	Delights of Devon	5	Langstone Cliff (Dawlish)	£699.50	£92.00
Fri 25 Sep	Wed 30 Sep	Isle of Man	6	Empress Hotel (Douglas)	£749.50	£75.00
Thu 1 Oct	Mon 5 Oct	Exmoor the Experience!	5	Yarn Market Hotel (Dunster)	£689.50	£80.00
Thu 8 Oct	Fri 16 Oct	Autumn in Austria	9	Fischerwirt Hotel (Achenkirch)	£1299.50	£100.00
Sun 18 Oct	Sat 24 Oct	Scottish Autumn Tints	7	Royal Hotel (Oban)	£699.50	£96.00
Wed 28 Oct	Sun 1 Nov	Historic Portsmouth & South Downs	5	The Langstone Hotel (Hayling Island)	£649.50	£125.00
Thursford Christmas Spectacular						
Mon 9 Nov	Wed 11 Nov	Thursford - Norfolk	3	4* Wensum Valley	£389.50	£55.00
Thu 12 Nov	Sat 14 Nov	Thursford - Norfolk	3	4* Wensum Valley	£389.50	£55.00
Mon 16 Nov	Wed 18 Nov	Thursford - Norfolk	3	4* Wensum Valley	£389.50	£55.00
Thu 26 Nov	Sat 28 Nov	Thursford - Norfolk	3	4* Wensum Valley	£389.50	£55.00
Sat 12 Dec	Mon 14 Dec	Thursford - Norfolk	3	4* Wensum Valley	£389.50	£55.00
Festive Season Tours						
Sat 21 Nov	Wed 25 Nov	Llandudno "Holly & Mistletoe"	5	Tynedale Hotel (Llandudno)	£549.50	-
Mon 30 Nov	Fri 4 Dec	Palatial Christmas Crackers	5	Bridgewood Manor (Chatham)	£549.50	£80.00
Mon 7 Dec	Fri 11 Dec	Turkey & Tinsel at The Auckland	5	Auckland Hotel (Morecambe)	£489.50	£80.00
Fri 18 Dec	Sun 20 Dec	Christmas at the Royal Albert Hall	3	Holiday Inn (Heathrow)	£429.50	£75.00
Wed 23 Dec	Sun 27 Dec	Christmas on the Fyde Coast	5	Doric Hotel (Blackpool)	£715.00	£80.00
Wed 30 Dec	Sat 2 Jan	New Year in Torquay	4	Toorak Hotel (Torquay)	£524.50	£75.00

To Book Telephone: 01948 662016
www.bensonstravel.com



**Bunbury Village Day 2026 presents... Wild Bunbury
Celebrating the wildlife, countryside and community of Cheshire**

On Saturday 13 June, the village will come alive with Wild Bunbury – a celebration of the incredible wildlife, countryside and community spirit that make Cheshire such a special place to live.

Building on the much-loved traditions of Bunbury Village Day, this year's event adds a fresh and exciting nature-inspired theme. Visitors can expect all the familiar highlights – the parade through the village, Rose Queen celebrations, an array of stalls, BBQ and Bar, live music, brass band, Morris dancers and family entertainment – alongside a host of wildlife experiences for all ages.

We're delighted to welcome a growing number of fantastic organisations bringing the "wild" to Bunbury:

Gauntlet Birds of Prey will deliver breathtaking flying displays (with bird species to be revealed soon)

Cheshire Wildlife Trust protecting wildlife across the county, and how we can all play a part locally

The Creepy Crawly Show will introduce visitors to an amazing range of creatures including snakes, tarantulas, scorpions, lizards, giant African snails and even hissing cockroaches

Let's Farm sharing inspiring work at their community farm supporting young people with learning disabilities

Mid-Cheshire Beekeepers Association will be offering insight into the fascinating world of beekeeping

Northwich Hedgehog Rescue will provide advice on how to support hedgehogs in our own gardens

Bunbury Gardening Club will highlight local planting and wildlife-friendly gardening

Bunbury Mill, our beautiful Grade II listed watermill, will be sharing information about the rich wildlife that surrounds it

Sadlers Wells Community Woodland will be on hand to share how we can all enjoy and care for this ancient wood on the outskirts of our village

And this is just the beginning – many more wildlife organisations and activities are still to be announced.

Wild Bunbury is not just about showcasing wildlife, but about bringing the community together – inspiring costumes for the parade, sparking creativity in decorations, and creating memorable, hands-on experiences throughout the day.

Whether you come for the tradition, the wildlife, or simply the atmosphere, Bunbury Village Day 2026 promises to be a fantastic day out for all ages.

Location: Bunbury Jubilee Playing Fields, Hurst Close, Bunbury, CW6 9QX.

Unfortunately, NO DOGS are allowed on Bunbury Jubilee Playing Fields

Social Media / Website: www.facebook.com/BunburyVillageDay
www.instagram.com/bunburyvillageday www.bunburyvillage.info/village-day

SOVEREIGN W·I·N·D·O·W·S

Est. 1984

TEL: 01829 772577



Providing you with
QUALITY UPVC
windows & doors since

1984

**CALL US TODAY
TO TAKE ADVANTAGE
OF OUR
UNBEATABLE
PRICES!**

VISIT OUR SHOWROOM

Unit 4, New Russia Hall, Chester Road,
Tattenhall, Nr Chester CH3 9AH
www.sovereignwindows.co.uk
info@sovereignwindows.co.uk

Opening Hours:
Mon-Fri: 8AM-4PM
Sat: 9AM-12PM



Roofing, Building & Groundwork *— we do it all! —*

Across Cheshire, Shropshire,
Wirral and North Wales

- Roofing, New Repairs, Flat Roofs, Chimneys, Ridge Tiles, Verges, Dry Verges and Dry Ridge system UPVC Fascias, Soffits, Cladding and Guttering
- **Damp proofing: Rising damp, Penetrating damp and Woodworm treatment**
 - Painting, re-pointing rendering and repairs
- Landscaping, Walls, Drives, Paths, Patios Decking, Fencing, Turfing



Telephone **01948 818417** or **07470 033872**

swf.limited@yahoo.com • www.swfroofingandbuilding.co.uk



GUILD
of MASTER CRAFTSMEN



Please mention 'My Village News' when responding
to an advertisement in this magazine.



Tax year-end checklist

It's not too late to take full advantage of the reliefs and allowances available to you before the end of this tax year on 5 April. Here's a checklist of the key opportunities to consider before the deadline.

Put as much money as you can into your ISAs – the allowance is still £20,000.

Check your spouse or partner has also maximised their own ISA allowance. That could mean as much as £40,000 invested tax efficiently.

Put up to £9,000 per child or grandchild into Junior ISAs. It's a great way to pass money to the next generation, tax efficiently. A parent or guardian will be required to set up the Junior ISA, but anyone can contribute to the investment.

If you're at the point in your life where you're increasing your pension contributions, consider whether you can pay in the full annual allowance. You may also be able to carry unused allowances over from the last three tax years. It's worth checking whether you used your full allowances each year, from 2022/23 onwards.

If you're coming up to retirement and thinking of making a large pension withdrawal, talk to your adviser about spreading the withdrawal over two or more tax years. This could help minimise your Income Tax liability.

Take advantage of your Capital Gains Tax (CGT) annual exempt amount. Your CGT annual exempt amount is £3,000.

If you're a high earner, you may be able to bring your taxable income down by putting more money into your pension or making charitable donations. These can:

- Extend the threshold above which you start to pay additional rate tax, which starts at £125,140.
- Help you preserve your Personal Allowance, which is gradually withdrawn once you earn over £100,000.
- Help you hold on to your Child Benefit, which is gradually withdrawn if one parent in the household earns more than £60,000.

Use this tax year as an opportunity to make use of your annual IHT exemption of £3,000. The annual IHT exemption can be carried forward for one tax year so if you didn't use it in 2024/25, you could gift up to £6,000 before 6 April 2026 and the amount gifted will leave your estate immediately and so won't be liable for Inheritance Tax.

If you own a business, consider taking dividend income instead of or in addition to salary. In this tax year the first £500 of dividend income is tax free and dividend income above the dividend allowance is taxed at lower income tax rates than salary. You may also be able to minimise National Insurance contributions (NICs) too. It is however important to note that dividends are payable out of post-corporation tax profits so professional advice will be essential to determine the best remuneration strategy to optimise tax-efficiency overall.

Undertake a tax health check to ensure that you're taking full advantage of your tax reliefs and allowances.

The value of an investment with St. James's Place will be directly linked to the performance of the funds selected and may fall as well as rise. You may get back less than the amount invested.

The levels and bases of taxation and reliefs from taxation can change at any time and are generally dependent on individual circumstances.

Jonathan Byrd and James Challenor

At PFPS Wealth Management Ltd
01948 805688/01244 661920
www.pfpswm.com

Quality is never an accident....



Having numerous clients across Cheshire & Shropshire we aim to provide a local personalised service to all our clients. Providing them with advice individual to their needs and circumstances. We aim to provide a service to our clients which is both friendly and professional for all of their financial planning objectives.

It is always the result of intelligent effort

Investment Planning
Retirement Planning
Protection
Inheritance Tax Planning

Senior Partner Practice

**St
James's
Place**

PFPS Wealth Management Ltd is an Appointed Representative of and represents only St. James's Place Wealth Management plc (which is authorised and regulated by the Financial Conduct Authority) for the purpose of advising solely on the Group's wealth management products and services, more details of which are set out on the Group's website at www.sjp.co.uk/products. The St. James's Place Partnership and the titles "Partner" and "Partner Practice" are marketing terms used to describe the St. James's Place representatives.

SJP Approved 27/02/2026



SEPTIC TANK EMPTYING & SERVICING



IS YOUR SEPTIC TANK DUE AN EMPTY OR SERVICE?

- MAINTENANCE & INSTALLATIONS
- AVAILABLE 6 DAYS A WEEK
- QUALITY SERVICE & EXCELLENT RATES

CALL 01829 262029

PART OF THE NICK BROOKES GROUP OF COMPANIES



brookes
regeneration



Milton Green Garage

Whitchurch Road, Milton Green, Chester CH3 9DS

We use approved parts and follow manufacturer service schedules, ensuring your warranty remains fully protected.

- **Service - from £129.99**
- **MOT Testing**
- **Tyres, Exhausts & Batteries**
- **Body Repairs**
- **Diagnostics**
- **Air Conditioning Servicing**
- **FREE Collect & Delivery Service ***
- **Van Sales**

MOT £40

ON PRODUCTION OF THIS ADVERT



SALES



MOT



SERVICE



TYRES



REPAIRS



ELECTRIC

01244 555 036

* Within 15 mile radius of Milton Green Garage, subject to availability

MISSING DOG

Have you seen ***Bourbon***
Chocolate Labradoodle

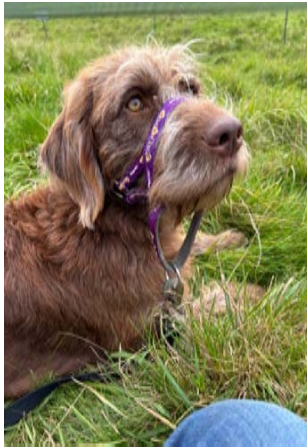

Last seen Sandholes Lane, Wigland, SY14

PLEASE DON'T TRY TO CATCH, CALL OR CHASE

Please report any sightings by calling:

Jackie:07754486685

Please Help Us Find Her





HOLTS - KDE
LEAD BY DESIGN



**There has NEVER been a better
time to invest in your dream
kitchen**

HOLTS KITCHEN DESIGN EXPERTS

Park View Business Centre
Whitchurch Road
Combermere SY13 4AL

Holtskde.uk

01948 302340

Tilston GARDEN TRAIL

20th & 21st June 2026

8 Village Gardens

£10 per person. U16 free

In Aid of: St. Mary's Church, Tilston,
Cheshire, SY14 7HB

All Enquiries: 01829 250 201
07912 600 692

BUNBURY BABY & TODDLER GROUP

WEDNESDAYS 9.30-11.30AM
BUNBURY VILLAGE HALL
(TERM TIME)

£3 (50P EXTRA
PER SIBLING)

PARENTS, CARERS, &
GRANDPARENTS ALL
WELCOME

ACTIVITIES:

- TOYS FOR ALL AGES
- PUZZLES
- BOOKS
- SNACK TIME
- DOLLS
- CARS
- DRESSING-UP
- CRAFTS
- BABY CORNER

IG: @BUNBURYBABYTODDLER
EMAIL: BUNBURYTODDLERGROUP@GMAIL.COM
FB: BUNBURYBABY&TODDLERGROUP

Take Two Jazz & Friends – Live Jazz in Our Local Area

We are a local jazz group bringing modern interpretations of jazz standards, classics and well-known popular songs to venues around Malpas and neighbouring villages. Our flexible line-up includes any combination of Piano, Bass, Drums and Jazz Vocals

Our music is ideal for concerts, pubs, restaurants, private parties and community events. We are happy to support local charity events at a significantly reduced rate.

Visit our website at www.taketwojazz.co.uk or search YouTube on 'take two jazz and friends'. For enquiries and bookings use the booking page on our website, or email us on taketwojazzmail@gmail.com, or phone us on 07896211733



WHITCHURCH Singers

FAMILY FUN FUNDRAISER

Saturday 6th June 2026
Opens 1:30pm

MARKET HALL, WHITCHURCH

FREE ENTRY
(DONATIONS APPRECIATED)

JOIN US FOR LOTS OF FUN!

- live entertainment
- craft stalls
- ice cream stand
- prize draws
- tombola
- drinks and food
- childrens activities

Money raised will be going to Whitchurch singers



ASHBROOK GOLF ZONE
16 Bay Floodlit Driving Range
and Golf Academy
Family Friendly Range
OPENS IN MAY
Mon-Fri 9am-9pm
Sat-Sun - 9am-8pm

Bradeley Green Lane, Bradeley Green, Whitchurch, SY134HE
TELEPHONE: 01948 850795

@ashbrookgolfzone_
www.ashbrookgolfzone.co.uk
Email: info@ashbrookgolfzone.co.uk





Radfield
Home Care



Stay connected to what you love

LIVING WAGE EMPLOYER

HCA HOME CARE AWARDS
Outstanding National Home Care Group 2023

Regulated by
Care Quality Commission

TOP 20 HOME CARE GROUP
homecare.co.uk



Visiting care
Bespoke home support



Live-in care
Consistent home support



Day care
Socialise and relax

Call us for a chat about care



01829 219 308



tarporley@radfieldhomecare.co.uk
www.radfieldhomecare.co.uk



NEURO PHYSIO
with Amy Mason.

Specialist Neurological Physiotherapy in your home

- Parkinson's Disease
- Stroke
- Multiple Sclerosis
- Brain Injury
- Elderly care
- All neuro conditions

Over 10 years neurological experience

T: 07714712457 E: amy.neurophysio@outlook.com

JENNIFER CONNELL

B.Sc. (Hons) Pod., M.Ch.S. HPC Reg
Chiropodist / Podiatrist

Full range of treatments available

- General Foot Care
- Nail Cutting
- Corns, Hard Skin and Verrucae
- Fungal and Ingrowing Toe Nails



Impeccable, Friendly Service
NHS Experience with Diabetic Patients

Unit 9, Kelsall Hill Equestrian Centre, Organsdale Farm, Middlewich Road, Kelsall, Tarporley, Cheshire. CW6 0SR
07432 391 607

Email jen@jenniferfootdoctor.co.uk W www.jenniferfootdoctor.co.uk

The Hubb

The Hubb is a creative hive of activity for every one of our guests, we hope to welcome you to The Hubb soon...

Our Company is made up of three Senior Stylists who only use the best quality sustainable hair products on the market today.

We have been awarded Silver Certification from Great Lengths FOR A THIRD YEAR RUNNING

**Loyalty scheme available
Fantastic rates with our Junior Stylist
call the Salon for more information**

The Hubb Hair Salon
46c High Street - Whitchurch - SY13 1EQ
Tel 01948 662048

Find us on Facebook - The Hubb Hair Salon



FARNDON PHYSIOTHERAPY

Tattenhall Physiotherapy & Sports Injury Clinic

Local rural Physiotherapists with over 35 years experience in Musculoskeletal and Sports Physiotherapy. Member of Jockey Injury Management Team.

Assessment, diagnosis and treatment of:

- Sports / Riding Injuries
- Back and neck pain including sciatica and trapped nerves
- Whiplash injury • Shoulder, elbow and hand conditions
- Hip, groin, knee, ankle and foot conditions
- Arthritis pain and stiffness • Recurrent strain injuries
- Posture and muscle imbalances

Treatment can include:

- Exercise programs • Correcting movement patterns
- Sports Massage • Mobilization techniques/Manual Therapy
- Electrotherapy, e.g. ultrasound, TENS
- Acupuncture • Sport Injury post operative rehabilitation

Please telephone to arrange an appointment



Cathryn Woodall Grad. Dip. Phys. MSc

Chartered Physiotherapists
Farndon 01829 270544
65 High Street, Farndon, Chester, CH3 6PT
Tattenhall 01829 738692
Please telephone to arrange an appointment
www.farndonphysiotherapy.co.uk



Aspire Counselling

Empowering Minds, Inspiring Change
[HTTPS://WWW.ASPIRE-COUNSELLING.COM](https://www.aspire-counselling.com)

Specialising in children & adolescents mental health & couples therapy

CONTACT 07800843054
FOR A FREE TELEPHONE CONSULTATION







Ann Holland
MCFHP MAFHP
Foot Health Professional
Member of the British
Association of Foot Health
professionals
For home visits call
07872 336590

Podiatrist / Chiroprapist

Miss C.J.MILES

BSc. Pod.Med, MRCPod
HCPC registered

Tel: 07546570961

Mercury House, High Street, **Tattenhall**,
Chester CH3 9PX
Email: enquiriesmilesj@yahoo.co.uk

**BaanThai Authentic
Thai Massage**



3 Greenfields Lane Malpas Cheshire SY14 8HF

 07759 469677 

www.baanthaiauthentic.co.uk 

Pre-booked appointments only

Want affordable dental care without the wait?

Affordable Dental Care

- **£25 Dental Check Up**
- Weekday and Saturday Appointments
- Same Day Emergency Appointments
- Excellent Dental Care
- Patient Plan's Available



LIMITED OFFER*
Teeth Whitening

Save £100
Now £199

BOOK ONLINE
£25 CHECK UP



SCAN ME

 **01244 350 858**
 Belmont House, 2 Volunteer St, Chester CH1 1RG chesterdentalcentre.co.uk

*To redeem the Teeth Whitening Offer, mention this advert when booking your appointment. Ends 31st May 26



Caring to be better

The ideal choice for care

Set in the picturesque village of Malpas in the beautiful Cheshire countryside, our well-established home, operating for over 30 years offers the highest standards of care, with a happy family atmosphere and a friendly welcome to all, creating a true home from home.

Rated GOOD by CQC



OUR CARE SERVICES

Our priority is to deliver exceptional care and our specialist elderly care services are designed to cater for short and long-term needs for:

RESIDENTIAL CARE

NURSING CARE

DEMENTIA CARE

RESPIRE CARE

HOW TO CONTACT US

To find out how we can provide the perfect caring solution to your needs, contact us today and we will be delighted to share further information:

Telephone 01948 800692 **Website www.prospecthousemalpas.co.uk**

Address Prospect House (Malpas), High Street, Malpas, Cheshire, SY14 8NR.

Email info@prospecthousemalpas.co.uk

www.facebook.com/ProspectHouseCareHome



**FOREST HILL
PRACTICE**

Podiatry

- General Footcare
- Diabetic Footcare
- Biomechanical Assessment
- Orthotics
- Corns & Calluses
- Verrucae
- Nail Care
- Nail Surgery

01829 731360

Sarah Johnson & Assoc. M.Ch.S, D.Pod.M, M.Sc, HCPC
29a Forest Rd, Tarporley, CW6 0HX



MOBILE EAR SYRINGING
Ear4You

Mobile ear syringing in the comfort of your own home at your convenience

• 15 years professional experience • Fully insured • DBS certified

For further details please call **07730 791283**
earsyringe@outlook.com

Claire



Mobile Hairdresser

16 years salon experience

07515278337

YATES MEMORIALS Whitchurch

Second-generation family monumental masons
50 years craftsmanship and care



We specialise in:

Bespoke memorial headstones

Restorations & renovations

Additional inscriptions

Grave surrounds & plaques

House name plaques

Peter: 07985 563104

Joanne: 07597 110689

Email: yatesmemorials@gmail.com

BRAMM

British Register of Accredited Monumental Masons
APPROVED & REGISTERED MEMBERS



**SUPER
SKIN CLINIC**

Boutique Skin Clinic in Huxley

Over 25 years experience

Quality customer service

Free consultations & Private parking

- Bespoke facials - to suit all skin types
- Micro Needling - Skin pen precision
- Dermalux Led Light therapy
- Ultrasound Skin Treatments
- Skin Peels
- Bespoke Face & Body Massage
- Eyelash & Eyebrow Treatments
- Retail Products & Gift Vouchers Available



Contact Lucy on: **07547 200551**
or email: info@superskinclinic.co.uk





Now Open

Together, we've got this.

As a new care home in the heart of the community, we support families to make care choices they're happy and at ease with.

Caring for the people you love

You'll find a warm, friendly and welcoming environment at Sandstone Brook with the latest technology, facilities, person centred care and wellbeing in mind. Our focus is our residents, and how we can make their time with us as rewarding as possible. And that starts with safety; our staff run a 24-hour call system, so your loved one is cared for around the clock, giving you peace of mind that they are in great hands.

What you'll find

There are 68 tastefully decorated ensuite rooms, with TV, wifi and enhanced safety features. As well as comfort and independence through our private rooms, we encourage togetherness. So, we have beautifully furnished lounges and dining areas with scenic canal-side views and a backdrop of rolling hills. Outside, we have tranquil terraces and a landscaped garden overlooking the canal - an idyllic place to unwind with your loved ones.

Book a visit or contact us...

www.anavogroup.com/care-homes/

sandstonebrook-care-home

sandstonebrook.manager@anavogroup.com

Telephone 01948805720

Our address

169 Wrexham Road,

Whitchurch,

Shropshire,

SY13 1SG



Sandstone Brook

an **anavo**^{3*} care home



Garden Design & Build



01829 250364
www.ajblandscapes.com

MFG

RIDE-ON MOWERS FROM £1,599

ATCO / TIGA Mountfield ALKO

Now selling **ALKO** RIDE ON MOWERS

NOW SELLING **WEIBANG** LAWNMOWERS

Pedestrian Petrol Mowers from £189

Best prices on garden machinery, with full after sales support.

Maelor Farm & Garden Limited
Unit 32 Penley Hall Industrial Estate, Penley, Wrexham LL13 0LQ
Telephone: 01948 830839
www.maelorfarmandgarden.co.uk

@SCJGardening cleggjones18@gmail.com SCJ Gardening

SCJ Landscape & Gardening Maintenance

Call Tim for a free no obligation quote:
07740 485253 or 01948 820079

Services include:

- Grass cuts & treatments
- Artificial grass
- Planting
- Hedge cuts
- Garden tidy
- Shed bases
- Block paving
- Soft and hard landscaping
- Fencing
- Turfing/Seeding
- Jet washing
- Gutter clearance
- Small demolition

We are a local well established family business and we offer a fast and friendly service!



REMINDERS OF MEDIEVAL MNASTICISM

David Hayns

All bodies, or 'orders', of monks and nuns organised their lives in line with a 'rule' which governed their daily life and work. The most widely practised was the Rule of Saint Benedict, named after the man who first wrote it in the sixth century. Later there were various reformations of the Benedictine order, giving rise to new orders including two founded in France: the Cluniacs (founded at Cluny in AD 910) and the Cistercians (founded at Citeaux in AD 1098). The monks or nuns were housed in monasteries, nunneries or abbeys or where numbers were smaller (up to about twelve) in priories.

Vale Royal Abbey was a medieval abbey near Whitegate, close to Northwich. The original building was founded around 1270 by the Lord Edward, later to become King Edward I, for Cistercian monks. Edward intended the structure to be on a grand scale and had it been completed it would have been the largest Cistercian monastery in the whole country but his ambitions were frustrated by recurring financial difficulties. Unlike counties like Yorkshire, where the great abbeys and monasteries such as Fountains and Rievaulx owed their prosperity to sheep farming and wool production from the county's broad acres, medieval Cheshire did not have many monastic foundations. However, around twelve miles from the My Village News area, between Whitchurch and Nantwich, lies Combermere Abbey, the country house named after the Cistercian abbey founded there in 1133. During the next twenty years the Combermere monks established a daughter house at Poulton, two miles across the River Dee from Churton. Churton is a two-part village divided by Hobb Lane between the parishes of Aldford (in the north) and Farndon. Churton-by-Aldford developed from a monastic grange (an outlying farm) which belonged to the short-lived medieval abbey at Poulton. Poulton Abbey was founded between 1153 and 1158 but moved in 1214 to a site near Leek in Staffordshire. However, Churton-by-Aldford's former status is remembered in the name of the still active Grange Farm. Another monastic grange, this one belonging to Chester's Abbey of Saint Werburgh, was at Saighton near Aldford and is now the site of Abbey Gate College, named after the surviving magnificent monastic gatehouse. Older historic writers claimed that Malpas was the site of a small Cluniac monastic cell, although the location of this was unknown. A monastic cell would have been just a small company of monks dependent on a larger monastic house. For our Malpas, the nearest Cluniac house was on the edge of the Shropshire town of Much Wenlock, nearly forty miles away. Further research confirms that the 'Malpas' referred to by earlier historians was actually the Malpas near Newport in Monmouthshire, where there was a cell dependent upon the Cluniac monastery of Montacute in Somerset. In the My Village News area there have been other monastic type institutions over the centuries,. During the 14th century Sir Hugh Calveley left considerable funds to Saint Boniface church in Bunbury both to enlarge the church and to endow a 'college' of canons. The canons were to live in a building separate from the church, in what is still called College Lane although the building no longer survives. Each canon had his own altar in a chapel called a 'chantry' within the church, where he was paid to say regular prayers for the souls of the deceased prominent persons for whom his particular altar had been dedicated. The whole system of chantries was abolished in 1548, not long after King Henry VIII had dismantled the monastic system in the late 1530s. A later version of the monastic rule survived in Malpas from 1946 to 2013, when the Roman Catholic order known as the Sacred Heart Fathers occupied the large 19th century house called The Beeches and adapted it to be a training college for Catholic priests. It was known as 'Saint Joseph's' and during its time in Malpas it became a much appreciated part of the local community. The Roman Catholic fathers and brothers who lived and worked there were governed by a form of monastic rule, adapted from the sixth century Rule of Saint Benedict.

davidhayns.123@btinternet.com



OUR SERVICES

- ✓ Astro turf
- ✓ Garden design
- ✓ Patios
- ✓ Natural stone paving
- ✓ Drive ways / block paving
- ✓ Fencing
- ✓ Turfing
- ✓ Decking
- ✓ Natural stone walling
- ✓ Pergolas
- ✓ Planting/ borders
- ✓ Water features / Other garden improvements

www.Tarporleylandscapes.com

Call Mike for a quote on
07713163836 / 01829 260929

“FENCE IT IN”

FOR ALL YOUR FENCING NEEDS
All Types of Fencing and Repairs
No Job too small
Free Estimate
Tel. Simon **07869 733 764**

**JOSH JOBS FACEBOOK
GARDEN MAINTENANCE**

Lawns · Strimming · Hedges · Weeding
Borders · Patio · Gutters · Fencing
Family run

FREE QUOTE CHEAPEST GUARANTEED

joshua.warner2@icloud.com
warn14@btinternet.com
Josh 07508 004754
Geoff 07807 755306

NATHAN'S TREE SURGERY
N.Roberts

Your Local Tree Man: a name and service you can trust

All types of trees carefully felled, pruned & topped - Apple, Pear, Plum etc.
Conifer, Beech, Hawthorn Hedges reduced in height trimmed and shaped.
All foliage and cuttings cleared away.
Hedges, Trees & Shrubs - trimmed & shaped.
Stump Grinding All roots destroyed and removed.
Wood-chipping service.
Fencing, Patios and paths, raised beds; supplied and fitted.
Fully insured up to £5,000,000

Telephone: 01948 841044
Mobile: 07854 272621
Email: nathanroberts1980@yahoo.com

**FREE QUOTES & ADVICE
CALL US FOR AN APPOINTMENT**

1 Woodcroft, Lacon Street, Prees, Nr Whitchurch

REMEMBER ALL GREEN WASTE IS RECYCLED AND THEN USED AS ORGANIC FERTILIZER FOR AGRICULTURE



Fencing



Patios & Paths



Raised beds





MARTIN TREE CARE

a small, specialist, arboricultural company covering Cheshire and Shropshire

Providing highly skilled tree care and surgery meeting the needs of both customers and their trees in residential and commercial premises

- All types of Hedge Cutting
 - Topping, Felling
 - Relocations,
 - Site Clearance, Pruning
 - and Emergency Work
- Fully insured and qualified
- Clear and fixed quotes
- Using quality tools and equipment
- Friendly approachable team

Based in Marbury

Contact **07738 102 082**
Email: martin_jones69@icloud.com



CHESHIRE GARDEN DESIGN

"I give you the garden you just love to be in!"

A complete service from design through to build

Deborah Betts PG Dip GD
deborah@cheshiregardendesign.com
07841 340378

 Deb.cheshiregardendesign
 DebBettsCheshireGardenDesign



Wilson Brothers Contractors Limited

Sewage Services

- Septic tanks and Sewage treatment plants
- Emptying
- Installation
- Servicing and Maintenance
- Jetting and CCTV surveys
- Grease Traps
- Drain cleaning/Unblocking
- 24hr Service





For all enquiries:

01490 450263 07703606139 wilsonbros@live.co.uk



FARNDON

Farndon Community Club Our website also has details of regular classes and other activities currently held including Art Classes, Pilates, Karate, StreetVibes, Dog Handling, and Walking Netball.

If you are looking for a venue, we have a large Main Hall with stage, plus a large studio. Both rooms are suitable for parties and other activities, and both are served by a bar and have access to the kitchen if required. They are available for private hire at very reasonable rates. So if you have a party or other celebration coming up, or you have an activity you'd like to promote, we'd love to hear from you. You can contact us via the website which has a booking request form, by email: contactfcc2024@gmail.com by phone on 07393 601292 or text/phone Hilary Williams on 07966 428673.

In addition, outside our floodlit Multi-Use Games Area has an all weather pitch suitable for 5-a-side football or football training plus a hard court equipped for netball or tennis. There is also a full size football pitch (changing rooms and showers available). If you would like to book any of these facilities this can be done via our website as above.'

Discover Inner Peace with Julia Ford Yoga Unwind and rejuvenate with yoga that blends stretching, relaxation, and mindfulness.

My classes guide you to a serene state of mind, body, and soul.

Friday 1pm and Sunday 6pm at The Mill, Walkers Lane, Farndon.

Stay Strong, Flexible, and Relaxed

Discover the joy of chair yoga, designed for older adults to boost flexibility, strengthen joints, and promote relaxation—all from the comfort of a chair. My classes help you retain independence and find calm.

Friday 11am at The Mill, Walkers Lane, Farndon.

Sign up at yoheyoga.co.uk £15 per person. Hope to see you there.

Crewe By Farndon Methodist Chapel hold Church 4 All family services every Sunday at 4pm.

The Butterflies toddler group meet Fridays 09.15 to 10.45am at Shocklach school.

Our Family Fun group meet at the Chapel Fridays 5pm to 6.30pm with crafts, ukelele music and refreshments, everyone welcome.

Please see our website for details

www.crewebyfarndonmethodistchapel.org or contact Roland Twydell on 01829 270116 for further details.



The Farndon Memorial Hall Farndon Memorial Hall is run for the benefit of the village and is an important part of life in Farndon. The Hall is available to book by anybody, not just village residents, and is ideal for social gatherings, For general enquiries and bookings, please phone Mrs Pat Van Beek, Bookings Secretary, on 01829 270067.

HOLT

Kenyon Hall Holt The Kenyon Hall is a traditional village hall and is an ideal venue for clubs, groups, exercise classes, children's and family parties to hold their events and activities.

For more information, please contact Dave.Kenyon.Hall@gmail.com
Tel. 07485290773

Holt Local History Society £15 annual membership. Visitors £5.
Talks: Community Hall, Chapel Street, Holt LI13 9DJ, Fourth Thursday in the Month. Contact for further information: briansue.payne@btinternet.com

Date for your Diary

ART – in all its forms – will be brought to life at St Boniface Church.

For three days in June, the church will be full of paintings, ceramics, jewellery, photography, textiles, metalwork, and woodwork – most of which will also be for sale.

“St Boniface is such a fantastic space for an exhibition,” said Elaine Crotty.

This year Inspire 26 hopes to inspire even more people to visit the church which will be decorated with flowers from June 26 to 28.

For the first time, there will also be a garden created by villagers outside the church. All money raised at the art and flower show will go towards the upkeep of St Boniface Church, a designated Grade I listed building which dates mainly from the 14th century.

Anyone can apply to exhibit their works of art but must do so before the May 19 deadline.

To apply, log on to <https://form.jotform.com/260133504093346> or email inspire26art@gmail.com for more details.

TATTENHALL

Events at the Barbour Institute, Tattenhall.

Tel: 01829 771649 email: info@barbourinstitute.com
www.barbourinstitute.com



Regular Classes at the Barbour Spring 2026

Monday 09.15 – 10.15 Queen Bee Fit with Urska Wall

18.00-19.00 Tai Chi with Prem Dunford

19.30-21.00 Iyengar Yoga with Julia Chandler

Tuesday 10.00-12.00 Drop-in Coffee Morning

10.00-12.00 U3A Discussion Group (alternate Tuesdays)

20.00-21.30 Tattenhall Singers

Wednesday 6.00-7.00 Yoga with Lynn Owen

Thursday 09.30-10.30 RAK Pilates with Rachel Kidd

14.00-15.30 Circle Dancing (last Thurs of the month)

14.00-16.00 TOFS (1st Thurs of the month)

West Cheshire Rural u3a At the West Cheshire Rural u3a meeting on May 21st 2026 Author David Ebsworth tells the stranger than fiction stories behind his recent novel, “A Betrayal Of Heroes”, set in Casablanca and Brazzaville during the Second World War.

Join us at the Barbour Institute Tattenhall from 2pm with the speaker slot starting at 2.30 pm. For more information on u3a membership contact our membership secretary at membershipwcu3a@gmail.com

Tattenhall Singers We are a friendly and diverse group of people who share one important thing in common....our love of singing! We meet once a week on Tuesday evening from 08.00-9.30pm at the Barbour Institute, Tattenhall. There is a fee of £5 per session. to read music is not necessary. The only entry qualification is that you ‘enjoy a good warble’. We are always looking to welcome new members. Visit our Tattenhall Singers Facebook page, or alternatively email tattenhallsingers@gmail.com or 07710720850.

Circle Dancing We are a newish group of friendly dancers who meet the 4th Thursday afternoon of each month 2 – 3.30 pm. Circle dancing, as its name implies, means we dance holding hands in a circle to a wide variety of music. All dances are taught and newcomers are welcome. Circle dancing is great for your body, mind and spirit. Sessions are £10 and your first time is free Contact Helen Newton at soullife12@gmail.com if you’d like to give it a try.



TATTENHALL VILLAGE MARKET is now at the flacca sports club Tattenhall. We are open every Friday morning 10am till 12pm selling an array of products and lovely coffee in a beautiful setting .

THE TATTENHALL AND DISTRICT PROBUS CLUB

The Probus Club of Tattenhall and District meets for lunch (normally followed by a speaker), at Gifford Lea, Tattenhall on the second Thursday each month. Although it is a luncheon club for retired PROfessional and BUSIness men, being a rural community members are also from other disciplines. Wives (Partners) are invited to other activities including a Coffee morning on the fourth Thursday and regular social gatherings, for example a Walking group, days out to places of interest. There are also Spring and Christmas special lunches in a different location also including Wives(Partners). We are seeking new members and if you would like to find out more please contact John Mann on 01829782286 or John.Mann100@gmail.

Discover Inner Peace with Julia Ford Yoga

Unwind, rejuvenate with yoga that blends stretching, relaxation, mindfulness. My classes guide you to a serene state of mind, body, and soul.

Tues 9am & 1pm Thurs 630pm at The Studio, Glow, Tattenhall CH3 9AH
Stay Strong, Flexible, and Relaxed

Discover the joy of chair yoga, designed for older adults to boost flexibility, strengthen joints, and promote relaxation—all from the comfort of a chair. My classes help you retain independence and find calm.

Tuesday 11am and Thursday 2pm at The Studio, Glow, Tattenhall CH3 9AH
Sign up at yoheyoga.co.uk £15 per person. Hope to see you there

"Tattenhall Runners Tuesdays and Thursdays, with groups of different speeds and distances suitable for all runners. We would love to welcome you to join us. Info on our facebook page, website, or by emailing info@tattenhallrunners.com

In addition, did you know that by joining Tattenhall Runners you get the following benefits? What a bargain!

Free entry to Borders Road Running League races (7 races this year) and the North Wales Cross Country League (5 races this year)

A free club vest 2 training nights each week, with a range of wonderful qualified coaches

Social events, fancy dress handicap race, trophies and awards, friends to join at other races and events and much more!"

MALPAS

Yoga Class Tuesdays, 6.30-7.30 in the upstairs room of Malpas High Street

Absolute beginners line dancing at the WI hall on Chorlton lane Malpas (SY14 7EP)

Tuesday - 6pm - £6 every week from 5th May

email bickertonbootscooters@gmail.com for any more info

Malpas Parish Council now meets on the last Thursday of the month at 7pm in the Jubilee Hall. There will be an "Open Forum" where any parishioner can raise any issue. Also at least one Parish Councillor will be available for a surgery to meet any parishioner to discuss any local at The Old Fire Station, 3-4pm on the first Saturday of the month,

One Achord Choir One Achord Choir have recently moved their weekly practices to The Lion at Malpas. We are a friendly, sociable group of ladies all sharing a love of singing. Why not come and join us? Practices are held 7:15 to 9:15pm on Tuesday evenings during school term time, performing several concerts and various other engagements throughout the year. Find out more or get in touch through our Facebook page, website oneachord.org or call Krista on 07522 882874

St Oswald's, Malpas

Sunday 8:00am Holy Communion (BCP service with no hymns)

11:00am Parish Communion service with hymns, and a sermon,

5:00pm Evening Prayer short BCP service no hymns or sermon

Wednesday 10:00am Holy Communion (traditional BCP service no hymns)

10:30am - 12:00pm Welcome Cafe

St John's, Threapwood 1st and 3rd Sunday of the month

9:30am Holy Communion (BCP with hymns and a sermon)

Holy Trinity, Bickerton 9:30am Parish Communion

(service with hymns, a sermon, and refreshments afterwards)

Play Bridge Learn, improve, and enjoy playing Chicago on Tuesday afternoon

1.30 to 4.00 with Whitchurch u3a Bar Gate Hall

Regular beginners courses

Contact John 07803 234005

Play competitive duplicate Bridge at Malpas Bridge club Jubilee Hall on

Wednesday evenings 6.30 to 10 pm contact bill 07695 181208



Malpas Bridge Club Wednesday evenings at the Jubilee Hall, Malpas from 6.15pm for a 6.45pm start. For further information please contact Bill Stevenson 07495 181208

Malpas Amateur Gardeners. Our next meeting is on May 14th . Our speaker is Richard Lewis, who taught at Northop College for 24 years and at Glyndwr University. Richard is talking to us about Erlas Victorian Walled Garden in Wrexham. He is a Director and Vice Chairman of the charity that runs the garden. In 2025 Erlas Victorian Walled Garden was voted the UK's Best Community Garden for Health and Wellbeing at the Royal Horticultural Society Community Awards. The Garden is a haven for disadvantaged people and has been restored.

On 22 March the World Chess League, **Malpas & Friends Chess** Team won their Round of 16 match against SD Gornja Radgona from Slovenia, fronted by a FIDE Master from Serbia on 1 and a Women's FIDE Master on 2. The M and F team was fronted by Frederick Rhine, an American National Master on 1 and Paul Littlewood, a British International Master on 2. Turkish Candidate Master Mehmet Altonsoy was on 3. Tim McMahan, the former Cheshire Junior Champion from Malpas was on 4. Dan Avery from America was on 5 and Captain Charles Higgle from Malpas on 6. In a closely fought match M & F won 6.5 to 5.5 and will progress to the Quarter final on 11th July. If successful the semi final, final and 3rd and 4th play off are the next day.

Full match results. <https://www.chess.com/club/matches/live/malpas-and-friends/3060391>

The Malpas & Friends Chess Club @The Lion @Malpas has moved from a Thur to a Tue 5.45pm to 7pm. The chess element is free. It is open to all, all abilities and all ages although as it is a licensed premise under 18s must be supervised at all time. There is normally a theme to each session, such as "The Club Championship", with the winner taking home a trophy for a month, "How Good is Your Chess" or "Tactical Exercises". For keener players there is the opportunity to play for a variety of online teams. There is also a chance to play in an online simultaneous match on the third Thursday of the month, so the next will be on Thursday May 21 at 7.30pm on the Internet site Lichess. For more details about any of this information please contact Charles Higgle on 01948 860083, email higglecharles@gmail.com or Charles Chessman Higgle on Facebook.

Malpas Backgammon Group meets on Tuesday evenings at 7pm at The Lion at Malpas. All experience levels are welcome to join at any time. Tuition is provided to those who need or want it. For further information contact Graeme Campbell by email: geesea2@gmail.com

Malpas Flower Club This May, we are delighted to welcome Sara Barrow from Preston, who will present her beautiful floral demonstration, "Colours of a Rainbow". If you are free on Monday 18th May, do come along and join us for an enjoyable afternoon filled with fun and flowers. Feel free to bring a friend, everyone will receive a warm welcome. The demonstration commences at 2pm in the Jubilee Hall, Malpas. See our facebook page for details or contact our Chairman, Janet Blake on 01948 860359

SHOCKLACH

Shocklach Gardening Group

Our next meeting is will be on Monday 18 May 2026 when Margaret Herbert will return for another of her fascinating talks. This time her subject is, 'The best things in life are free , and judging by her two previous talks, I know this one will be full of ideas to make us think.

We meet for a 7:30 pm start in the Chorlton and Cuddington W.I Hall on Chorlton Lane, SY14 7EP and look forward to welcoming everyone there. Information: Wendy Gilpin 01829 250413

CODDINGTON, ALDERSEY & CLUTTON

Coddington and District Parish Council: Please visit our website for all items such as agendas, minutes council governance, councillor contact details and other parish related matters.

www.cheshireparishcouncils.co.uk

WHIST & BINGO at Coddington Parish Room

Whist Drive 2nd, 16th & 30th May

Bingo 18th & 25th May



TILSTON

1st Tilston Guides invites girls aged 10-14 to join our Guides unit, where they'll explore, learn, and create amazing memories together. Are you ready for fun, friendship, and new experiences? Although based in Tilston we welcome girls from anywhere in the local area willing to travel into Tilston for our sessions on Monday evenings from 7:00 pm to 8:30 pm during term time. We also do various trips and activities at other times. If your daughter is interested in joining or if you have any questions, please contact Claire and Sarah at tilstonguides@gmail.com

“ Save the date ! “ The Tilston Garden Trail is back this year
the weekend of June 20th & 21st.

Flowers and village gardens - a warm welcome and lots to see, with refreshments in the gardens. In aid of St Mary's Church “

BRADLEY

Bradley Independent Congregational Chapel SY13 4QY, celebrates its 135th Anniversary on Sunday 11th May 2026 at 2.30pm.

A service will be led by Rev. Jon Chesworth & Rev. Frances Biseker. The service will be followed by refreshments. Services take place on the 2nd Sunday of every month.

Contact Pastor Brian Faulkner 01948 664898; email brianfaulkner@

ALDFORD

Aldford Village Hall is located in the charming village of Aldford on the Eaton Estate. The well equipped and well maintained Hall is available for one-off and regular bookings. Please email with enquiries to info@aldfordvillagehall.co.uk.

Bingo Mon 11th May 19:30 - 21:30

Aldford Bowls Club is situated in the scenic village of Aldford.

We are a friendly, non-league, social club where new members, of all ages, are always welcome.

Club members play regularly on Saturday mornings and Tuesday evenings from mid-April to mid-September. Members also have unlimited access to the green and pavilion during the summer season.

If you have never tried Crown Green bowling why not give it a go? Tuition can be arranged, and bowls can be borrowed from the club.

Interested in joining us? For further information please contact Gordon Wright on 01829 770176 or Julie Binnersley on 07484882043.



Aldersey & Coddington WI Aldersey and Coddington WI meets on the first Tuesday of the month at Coddington village Hall (next to the church). At our meeting on Tuesday 5th May Marc Byram will be visiting to present “ Photography, taking better photos on phone. We gather the following Monday after our meeting at Bellis’ Country market at 10.00am for a drink and a chat. The next catch up will be Monday 11th May. For more information on joining our group please call Linda Harrison 07990 774866.

Broxton and Bickerton WI Our meetings are held on the last Wednesday of the month in the Bickerton Village Hall at 7.30 pm.

On the 27th May Janet Blake will talk on Knickers through the ages other WI members are welcome to join us for this. Our Coffee Morning, is on the first Wednesday of the month at the Bickerton Poacher. We have two monthly Walking Groups and many other activities. Guests are very welcome. Check our website, broxtonbickertonwi.org.uk or phone Jenny Jones on 01829 847 220

Bunbury WI Bunbury WI meets on the second Thursday of the month at Bunbury Playing Fields Pavilion at 7:30. Our May meeting is Linda Barton and Richard Slater who will demonstrate use of defibrillator, CPR and basic first aid . In June Hen Johnson will speak on ‘The WI in Wartime’. Bunbury WI warmly welcomes visitors and new members. For further information contact Lynda Davies 01829 863781..

Chorlton & Cuddington WI. At our meeting in March we enjoyed a very entertaining talk by Nina Olsen who spoke about the challenges of sledging in Norway for charity with a small group of people and a team of huskies.

We take a break in May

We are in the WI hall on Chorlton Lane and guests are most welcome.

Eaton W I Regular groups such as Learning to Crochet; Art and a Lunch Group continue to prove successful. Eaton WI welcomes visitors to meetings: we meet on the 2nd Tuesday of each month at 7.30p.m. The full programme can be seen on the noticeboard in the Jessie Hughes Village Hall and on the Village noticeboard. Should you require any further information please contact Dianne Ouseley (President) on 01829 733639.





Farndon & District W.I.

This month Farndon & District WI will be joined by NatWest. They will be giving us an up-to-date insight into the latest financial scams and frauds, and how to avoid them to keep ourselves and our money safe. There will of course be time for a chat, cake and a cuppa! We meet in Farndon Memorial Hall, Church Lane, Farndon on the last Tuesday of each month. For more information, please contact Sarah Scott 01829 270692 or look at our website: <https://farndonwi.weebly.com/>

Holt WI We meet on the 2nd Tuesday every month at 7.30 in the Kenyon Hall on the Cross Holt.

Next meeting is on 12th May at 7.30pm The meeting is about fundraising exploits for Nightingale House. At Kenyon Hall Holt LL13 9YL. Visitors welcome. Contact Ann on 07931905587 or agbowdler@gmail.com

Huxley & Hargrave WI .

Our members enjoyed a very interesting and informative talk about understanding and dealing with Scams .Our speaker explained and demonstrated to us how to use our mobile phones and I Pads to keep ourselves safe .

We are planning trips and events for the summer months at present . We meet from April to October at our summer venue . Hargrave Church Hall 7.30 pm Every second Wednesday in the month . Visitors always welcome . Contact Trish 07866262500 or Connie 01829781298

Marbury WI meet on the second Tuesday of the month at 1.30 from October to March and 7.30 from April to September in Marbury Village Hall. Guests are most welcome.

For further information contact Janet Wheeler on 07713 811636.

12th May 7.30pm (Evening)

99th Birthday meeting with Peter Duncalfe - A Vet's Life

Competition - Animal Toy

There is a £5 charge for visitors

SPURSTOW

Spurstow Parish Council www.spurstow-pc.gov.uk Please visit us for all items such as Agendas, Minutes of Parish Meetings, Council Governance, Councillor contact details and other parish related matters.

TIVERTON & TARPORLEY

Tiverton Bridge Club Monday evenings 6.15pm play 6.30pm
Contact Barbara Davies 01829 720368

Tiverton Garden Club On the 1st Tuesday of every month at 19.30 in Tiverton Village Hall Huxley Lane Tiverton. £2 members non-members £3
All welcome membership £10 includes 10% discount card for Oakells Garden Centre. Membership enquiries: Email jeanette.devine.jd@gmail.com..

Tarporley and District u3a May 2026

The monthly meeting is held at Tarporley Community Hall.

Doors open at 09.45 and there is time for tea, coffee, biscuits and a chat before the meeting begins at about 10.15 with a few announcements, followed by the talk at about 10.20 and questions to the speaker at about 11.15. The meeting closes around 11.30

On Thursday 28 May 2026 My Life as a River Mersey Pilot

Stuart Wood was a River Mersey pilot for many years and tells us the fascinating and varied stories of his lifetime as a Mersey Pilot.

Pilots guide shipping in to, and out of the River Mersey shipping system from the Bar Light Ship which is some miles out in the Irish Sea, all the way into the River Mersey itself, the docks on both banks and the Manchester Ship Canal. Stuart is also the President of the Daniel Adamson Preservation Society.

The Daniel Adamson is a remarkable survivor from the steam age, a powerful canal tug built in 1903 at Cammell Laird and originally named the 'Ralph Brocklebank'. Her history takes in World War One, the Royal Navy as an unarmed patrol boat, as a Mersey ferry, a tug bringing strings of barges from the inland industrial towns of Cheshire and Potteries to the great seaport of Liverpool and now having been saved from scrapping by the National Lottery Heritage Fund, is a tourist attraction.

This is a fascinating history of trade and life on and around the River Mersey. You can find out more from the u3a website - <https://tarporleyanddistrict.u3asite.uk> - where

the monthly newsletter is available, as is information on how to join the u3a.



BUNBURY

Absolute beginner line dancing on Mondays 2.30-3.30pm at the Pavilion, £5. Contact Faye, email bickertonbootscooters@gmail.com for more info.

Bunbury Baby & Toddler Group

Every Wednesday 9.30-11.30am during term-time. All parents, carers, grandparents welcome.

£3 per child (50p extra per sibling). Toys for all ages (including a baby corner), snacks & refreshments provided for all.

Email us for more info: bunburytoddlergroup@gmail.com

Bunbury Website For more news about what is happening in Bunbury please visit www.bunburyvillage.info. This site is run by volunteers and is intended as a resource for visitors and anyone living in the village or surrounding area. Information includes regular events in the Pavilion and Village Hall, the latest Parish Council news and the annual village day.

You can send requests to post news but we do not publish opinion pieces

Photography Club in Bunbury. If you enjoy taking photos with a camera or phone and want to meet other enthusiasts in a relaxed fun environment with no membership fees or committees please get in touch. Everyone's welcome with all levels of experience from Bunbury and surrounding villages.

As its a new club meeting day still tbc. It could be daytime or evening!
Please contact me for further information and to register your interest.
Carol Wallace 07789668044 or cwallace0910@gmail.com.

Bunbury Plant Sale, vintage stall and Coffee Morning supporting Christian Aid and St Boniface Church, 10 to 12 Thur 14th May at St Boniface Church .

BUNBURY GARDENING CLUB Come join us on our visit to STONEYFORD COTTAGE GARDEN on Tuesday 19th May 6:30pm at the property.

Opportunities to purchase plants at the well stocked nursery!

For further details contact Margaret Bourne on 01829 260944 or mjbourne249@tiscali.co.uk

Our annual show date is Saturday September 5th for you to consider exhibiting your flowers, plants, fruit, vegetables, art, craft, photography and baking. Schedules will be available in advance.

BICKERTON

Bickerton Village Hall Website: bickertonvillagehall.com & on Facebook or bickvillagehall@outlook.com

Further information on all regular classes can be found on our website.

New Pilates Class Bickerton Village Hall Tuesdays 10:00 am

All abilities welcome please contact Estelle to book your place

07957 413 887 e-mail Estellebatty@gmail.com

Bickerton Car Boot 9th May 9am -1 pm

Makers Market 11am - 3pm more information on

www.carbootandmarket.co.uk

Beginners Line dancing Thursdays 6.30pm £5 (stay as long as you like, tea break & improver dances after 7.30, All welcome In Bickerton village hall.

Email bickertonbootscooters@gmail.com for info!

Bickerton and Egerton Parish Council.

website is www.bickertonandegertonpc.org

Bickerton Tennis Club@ Bickerton Village Hall

Come along and have a game of tennis

Contact Jackie Bourne jackiebourne2756@gmail.com

or Georgia Morris georgia.morris@dtmlegal.com for membership details

Tuesdays from 7pm Club Night, Thursdays All age tuition.

Fridays 9:30pm with We Do Tennis Alex tuition

BULKELEY AND RIDLEY

The Bulkeley and Ridley Parish Council website is now fully functioning. It contains all the latest accounts, minutes of meetings and other relevant information.

Bulkeley and Ridley Parish Council have a new Facebook Page.

Please visit and 'Like us' at: <https://www.facebook.com/bulkeleyandridleyparishcouncil>

You may access the website through www.bulkeleyandridleypc.org.uk. Your feed back would be appreciated via the email address given on the website.



BROWN KNOWL

Brown Knowl Methodist Church Minister – the Rev Donna Broadbent-Kelly
You are welcome to join us for worship on Sunday Mornings at 10.45am followed by Coffee and biscuits. For any further information please phone or see our website. Details below or contact 01244 535231 for general information. Website: www.brownknowlmethodist.com

May Saturday 16th: Cantate Ladies Choir Time: 2.00pm. Tickets £12 or pay on the door including refreshments.

Contact: Brenda: 01829 782470 or Wendy: 01948 820568 Proceeds for the church. Dates for your diary. June 27th, July 25th and August 21st we will be holding our Afternoon teas.

WHITCHURCH

In St John's Whitchurch each Monday 12 to 4 meet to keep warm, chat with tea and toast soup if you like and tea /coffee and biscuits. All made very

Hollies Tennis club Tarporley Road. Is planning a 24hr Tennisathon.

On Saturday 20th June -21st June. 9am-9am. Supporting Cancer Research and DKMS (We Delete Blood Cancer) Join the DKMS Stem cell register.

Fun for all the family. Children's and Adult competitions. Exhibition matches.

Beat the Ball Machine. Silent Auction. BBQ and refreshment

For 24hrs. Justgiving.com/crowdfund/stephen-egerton-cancer-fundraiser.

Join in the fun. Tennis played like you have never seen before. Just drop in anytime. We will be there. For more information contact. hollies24hour@

MALPAS FABRIC ARTS GROUP

Malpas Fabric Arts Group are holding their Biennial Exhibition of work at The Watergate Centre, 5 Watergate Street, Whitchurch SY13 1DW on Saturday 2nd May 2026 between 10am – 4pm.

Visitors are welcome to browse the exhibits in the spacious and disabled-friendly Centre. Admission will be £3 per person which includes the opportunity to win an amazing quilt made by Members. Refreshments, raffle, tombola and sales table.

The Malpas Fabric Arts Group comprises around 35 Members from Cheshire, Shropshire and Wales. They enjoy sharing knowledge and showcasing what has been made. The Group meets on alternate Monday evenings during the months of March to December. If you need any further information about joining Malpas Fabric Arts Group or the forthcoming Exhibition, please contact: malpasfabricartsgroup@gmail.com

BEESTON & PECKFORTON

Peckforton Parish For any Parish enquiries please contact chair: Neil Dyer (Peckfortonparishchair@gmail.com)

Clerk: Chris Jones (Peckfortonparishclerk@gmail.com)

Peckforton and Beeston Village Hall, Hill Lane, Peckforton CW6 9TW

Available for hire by the hour, day or half day at reasonable rates. Fully equipped kitchen including glasses and crockery, spacious enclosed garden and ample parking. Ideal for parties, meetings, classes and private events.

Contact pbvhcommittee@gmail.com

FORTHCOMING EVENTS AT THE HALL: Sunday 26 April and 30 May. **PIT STOP CAFE** – tea, coffee, bacon butties and cake on sale from 10.30 am to 1pm. All welcome. Free admission. Friday 15th May **SPRING SOCIAL AND RACE NIGHT** come and enjoy a drink with your neighbours and a flutter on some pre-recorded races on a big screen. Bar, hot food and snacks. Please bring cash for betting from 7pm. Visit www.peckfortonparish.org.uk/PBVH or the PBVH Facebook page for more information on all events including our regular Peckforton Pit-Stop Cafes (last Sunday of month), Craft and Chat (every Weds) and health and wellness classes (Pilates, Tai Chi, Restorative Movement and SoundBath sessions).

YOUR COMMUNITY NEEDS YOU!

Ever thought of becoming a Parish Councillor for

BEESTON PARISH COUNCIL?

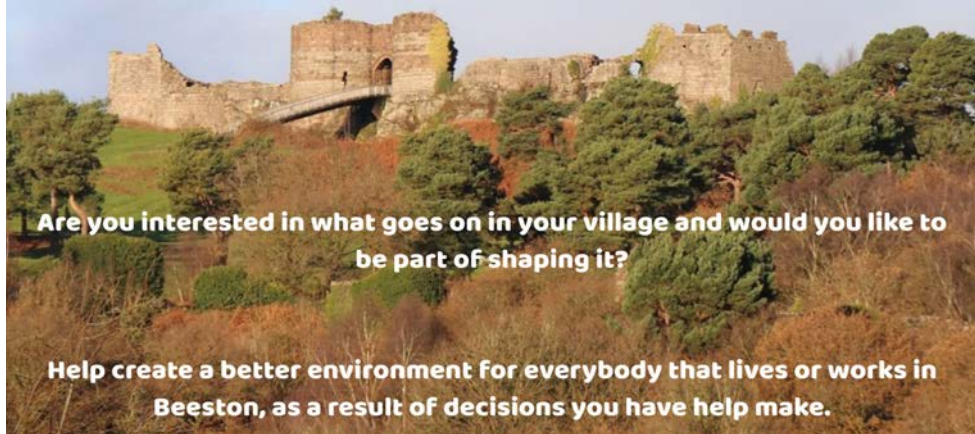

Are you interested in what goes on in your village and would you like to be part of shaping it?

Help create a better environment for everybody that lives or works in Beeston, as a result of decisions you have help make.

Beeston Parish Council

Meets quarterly, all residents welcome. See parish council website www.beestonparishcouncil.co.uk

for dates and agendas, also for regular information affecting local residents

ELIGIBLE TO BE A PARISH COUNCILLOR?

To stand for election on a parish council, you must:

- be 18 years old or over
- and a UK, EU or Commonwealth Citizen,
- and have either worked or lived or been an owner or tenant of property in the Beeston Parish for 12 months.

WHAT DECISIONS DO PARISH COUNCILS MAKE?

Honestly, there are only limited powers to make decisions. However, the Parish Council are able to influence those other organisations who will make the final decisions. Recent representations have gone to CW&C on planning applications, United Utilities re: Pipeline works, Peckforton Estate, Cheshire Police, The Beeston & Tarpoley Station Reopening Group.

HOW MUCH TIME DOES IT TAKE UP BEING A COUNCILLOR?

There are four (evening) meetings a year each lasting for no more than 2 hours. Between these there may be some matters, due to a time pressures, dealt with by email.

Once elected a Councillor remains in office for 4 years, but may be re-elected.

Applicants or for more information please email: chairman@beestonparishcouncil.co.uk

HUXLEY

Hargrave and Huxley Historical Society Our next meeting will be held on Monday 11th May at Huxley Village Hall, commencing at 7.30 p.m. There will be a short AGM followed by a talk given by Tony Smith, on the subject of Chester Trams and restoration of the last remaining tram. Guests are very welcome £3.00, light refreshments will follow the talk. This will be the final talk of this season. We will recommence in September. Details to follow.
Contact: denisecheetham@hotmail.co.uk.

QRS
AUTO SERVICE



Did you know that QRS Auto Service has been established in Tattenhall for more than 20 years?

We can also service your car without compromising your manufactures warranty

Aiming to deliver excellent customer service driven by quality workmanship

A few things we specialise in:

- ◆ MOT Testing
- ◆ Diagnostics
- ◆ Servicing
- ◆ Wheel Alignment
- ◆ EV & Hybrids
- ◆ Tyres

Complimentary courtesy cars and collection & delivery also available

Get Road Trip Ready this
Spring



01829 771165



Tattenhall, Chester, CH3 9BD



mail@qrsport.com