



My Village News

APRIL 2026

Delivered FREE to 10,000
homes and businesses

Hello and a warm welcome to the April my village news
 Our front cover photograph this month is from Cholmondeley
 Castle Gardens, we are so lucky to have these beautiful gardens on our
 doorsteps
 Another lovely day out could be a visit to Bunbury Mill
 Bickerton Car boot is 11th April 9-1pm and Bickerton Makers Market 12 April
 11 - 3pm
 Tushingam with Grindley School have a circus on Saturday May 2nd from 1
 pm
 Good News in Bunbury as Tilly's and Bunbury Hair, were both finalists at the
 Shop Local Awards 2025
 Forthcoming events include
 Farndon & District Brass band have a concert on Saturday 9th May more
 details on page 54
 Marbury Merry Days Saturday 9th May, and Sunday 10th May details on all
 inside.

See you when we are out and about
 Ann John Adam and our delivery teams

DEADLINE FOR THE MAY ISSUE IS EARLY 8TH APRIL

Delivered to 10,000 Homes & Businesses in over 63 villages.

Agden, Aldersey, Aldford, Barton, Beeston, Bickley, Bickerton, Bradley, Brown
 Knowl, Broxton, Bulkeley, Bunbury, Burwardsley, Carden, Chorley, Chorlton, Churton,
 Cholmondeley, Crewe by Farndon, Croxton Green, Clutton, Coddington, Cuddington,
 Duckington, Ebnal, Edge, Farndon, Gatesheath, Grindley Brook, Hampton Heath,
 Handley, Hatton, Harthill, Hetherson Green, Holt, Horton, Huxley, Larkton, Malpas,
 Marbury, No Man's Heath, Norley, Overton Common, Peckforton, Ridley, Shocklach,
 Spurstow, Tallarn Green, Tattenhall, Tilston, Thrapwood, Tiverton, Tushingam.

'My Village News' is edited and produced by;

Advertising - Ann Davidson, Production - John Davidson

Willow Bank, Mill View Close, Bulkeley, Malpas SY14 8DB

Tel: 01829 720509 or 07598265047, Email: adam@myvillagenews.co.uk

www.myvillagenews.co.uk

Disclaimer

The views and opinions published in this magazine are not necessarily the views of the editor or staff. Although great care has been taken to ensure all material published in this magazine is correct at the time of publication we cannot give any assurances or warranty regarding the accuracy, currency or applicability of any of the contents.

Deborah Wilkinson & Co.

SPECIALIST WILLS & ESTATE LAWYERS

SPECIALIST LAWYERS
 AND COMMISSIONER
 FOR OATHS

NOW OFFERING ACCESS TO ADVICE ON ALL LEGAL MATTERS INCLUDING
 DIVORCE, CONVEYANCING, EMPLOYMENT LAW AND MUCH MORE.

Lasting Powers Of Attorney

CAN WE HELP YOU WITH MAKING A WILL AND OTHER RELATED SERVICES?

- Protect Your Family And Assets
- Strict Confidentiality In All Matters
- Inheritance Tax Planning Within Wills
- Friendly, Professional Approach with Competitive Fees
- Assistance With Probate Administration
- Lasting Powers Of Attorney, Living Wills
 and Protective Property Trusts

LAWYERS AND COMMISSIONER FOR OATHS

Too Busy To Call Into The Office?

Internet User?

Need An Expert Lawyer For The Will Making Process?

- ✓ Online Services
- ✓ Telephone Services With A Lawyer
- ✓ Living Wills

Call **01829 782604** for further information or to make an
 enquiry please email using our website at www.dwandco.co.uk
 5 The Green, Harthill Lane, Harthill, Near Tattenhall, CH3 9LH

Deborah is a Full Professional Member of Solicitors For The Elderly, a member of the Association of Women
 Solicitors (London), is regulated by CILEx Regulation and a Member of Certainty, the national Wills Register.



Inheritance Tax Planning

Living Wills



Welcome

Please mention 'My Village News' when responding
 to an advertisement in this magazine.



The Gallery

@ home framing



The Gallery @ home framing
Art Gallery & Bespoke Framing
50 High Street, Whitchurch, Shropshire, SY13 1BB
01948 666222
athomeframing.co.uk



A Grade House Clearances

Sheds, Garages, Commercial
Part - Full - Big or Small
We do our utmost to Recycle
Re-home and stay away from landfill
Fully Licensed and Insured
All job/areas considered

Call us on 01948 664819 or 07960 368792
to discuss your requirements
aghc1778@gmail.com www.aghouseclearances.co.uk

ROSSGEN

Diesel Generator Engineer **Ross J Campbell**
Agriculture • Industry • Commercial
Farms • Hotels • Events • Business



Before & After
Before & After

Diesel Generator Service & Maintenance
M: 07432 157224
E: rossgenuk@gmail.com

Billinge Travel

Private Hire Taxi
Airport Runs
Ian Bettley
Email: ianbettley1989@gmail.com
Turpoley

01829 732036 - 07773 119 631



JAMES STUBBS HEATING & PLUMBING

James Stubbs Heating & Plumbing Engineer
GAS, OIL and LPG all covered

- Boiler installations
- Oil tanks
- Bathrooms
- Radiator upgrades
- Boiler servicing
- Heating system flushing
- General plumbing
- Boiler breakdowns

Call 07590679822
Email jstubbsh heating@gmail.com



SAKdesign

Architectural & Surveying Services



Tel: 07951 576387
sak@sakdesign.co.uk

ALL RESIDENTIAL PROPERTY SERVICES UNDER ONE ROOF

Chartered Building Surveyor with over 35 years experience in all aspects of residential property

- planning consultancy
- extensions/alterations/new builds
- refurbishment & remodelling
- building regulation applications
- defect analysis/building disputes
- energy efficiency advice



Locksmiths



- Local & Independent
- No Callout Charges
- Free Security Advice

IDP Locksmiths (Ian)
t: 01948 666116 m: 07918 617744
e: idplocksmiths@hotmail.co.uk
w: www.idplocksmiths.co.uk

TATTENHALL NEWS

Newsagents Confectioners Stationers
Extensive Delivery Service

“Hot and Cold drinks & General Provisions”
HIGH STREET TATTENHALL CH3 9PX
TEL 01829 770678

Scott Architecture

Planning & Building Control Applications
Specialising in extensions, refurbishments and bespoke new homes
Local RIBA Chartered Architect Scott Desert
Established 2012



LABC Building Excellence AWARDS 2021 Regional Winner

LABC Building Excellence AWARDS 2024 Regional Winner



call us: 07973 117032
e: info@scottarchitecture.co.uk
w: www.scottarchitecture.co.uk

WALLCOATINGS

LONG TERM PAINTING SOLUTIONS



Does your property suffer from any of the following:

- Flaking paint
- Cracked render
- Penetrating damp
- Algae / mould

LONG TERM PROTECTION ON ALL PROPERTIES

INTERNAL DAMP SPECIALIST

All internal damp issues solved



Email contact@ppswallcoatings.com
 Website www.ppswallcoatings.com
 Tel **01829 770817**
 Mob **07899 803908**



REVIEWS AVAILABLE

FAMILY-RUN BUSINESS



25 YEARS life expectancy for render and brickwork

BROXTON GATES LTD

SUPPLIERS OF AGRICULTURAL EQUIPMENT, BUILDING MATERIALS, PLANT HIRE & ALL FENCING SUPPLIES

BARTON WELL'S • BARTON • MALPAS • CHESHIRE • SY14 7HZ

TEL: 01829 782549 FAX: 01829 782904

EMAIL: broxtongates2@btconnect.com

THE IRON LADY



Servicing Tarporley, Malpas Tattenhall and surrounding areas
 Free collection and delivery
 Weekly, fortnightly, monthly, or just one offs
 Fast and prompt turn around
 Payment by the hour and not by item
 Call Allison 07470 043 144 for a quote



Mike Bartlett

Tel **01829 260247**
 Mob **07742 190964**

- ▲ SLATING
- ▲ TILING
- ▲ FIRESTONE FLAT ROOFING
- ▲ UPVC FASCIAS
- ▲ GUTTERING
- ▲ INSURANCE WORK
- ▲ 30 YEARS EXPERIENCE
- FREE ROOF SURVEY



NW LOGS - LOCAL FIREWOOD DELIVERED, READY TO BURN!
 BULK BAGS • LOOSE TIPPED



FREE DELIVERY TO ALL My Village News READERS

07802 450 850 www.nwlogs.co.uk





Indivala is a Bring Your Own Alcohol Restaurant
(mixers & soft drinks must be purchased from the restaurant)

Enjoy a culinary experience of traditional and authentic Bangladeshi & Indian food freshly prepared by our highly qualified & experienced chefs.

A warm welcome awaits you at Indivala

Indivala can accommodate group bookings for up to 50 people
 Delivery Service Available
 Charges apply

01829 458 282
 facebook: IndivalaTarporeley
 Restaurant now open 7 days a week
Monday - Saturday
 5.30pm - 11pm
Sunday 4pm - 10pm
 opening and closing times may vary
 90 High Street, Tarporeley CW6 0AX

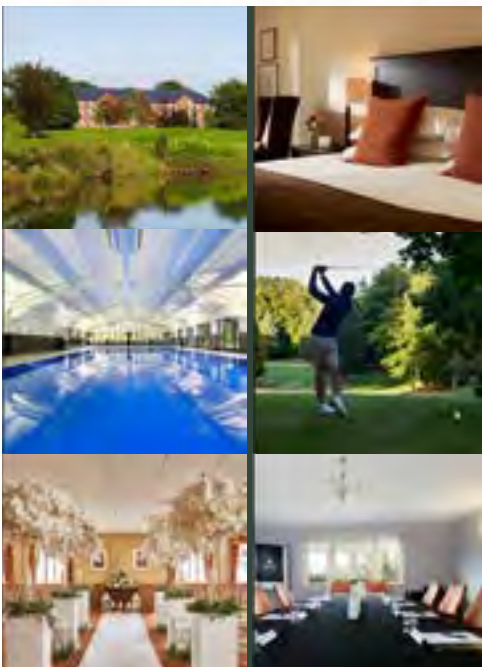
HILL VALLEY
 HOTEL • GOLF • SPA

Set within the glorious north Shropshire countryside, **Hill Valley Hotel, Golf and Spa** is a tranquil retreat with fabulous facilities for a relaxing break.

- Spa & Vital leisure club
- 2 x 18-hole golf courses
- Weddings and family events
- Meetings & events



Scan the QR code for more information or email:
sales.hillvalley@macdonald-hotels.co.uk

Tarporeley Road, Whitchurch,
 Shropshire SY13 4HA | 03448 799 049



Traditional 18th Century Coaching Inn
 Voted *The Telegraph* Top 10 Pubs in Cheshire
"Spring has sprung – time for a well-earned pint."



- **Five luxury guest bedrooms •**

All the beef, pork and lamb we serve is proudly raised on our Heritage Farm

A great selection of cask ales, in our nostalgic bar; a proper pub... the rarest of breeds.

The Telegraph 500 best pubs 2025



Church Road, Tilston, SY14 7HB
 Contact **01829 250900** for All Special Occasions



MARK I PLASTERING
 QUALITY PLASTERWORK

MARK I SOUTHALL
 PLASTERING CONTRACTOR

WALSLEY AND SUBURBAN AREAS
 Mobile: 07790 604624

Rich's Decor
 The Paint Shop

Painter & Decorator

Call Rich on 07883 089 039
 Based in Duddon

PAUL LANGFORD
 Painter & Decorator

City & Guilds

Mob: 07840 637043

Friendly & Reliable
 Free Estimates
 Fully Insured

STEAMY. FOGGY. MISTY... WINDOWS?

- **Yes to the above? Gary can fix it!**
- **Broken glass? Gary can fix it!**
- **Condensation? Gary can fix that too!**
- **TWENTY year warranty on glass units!**
 - **Faulty double-glazing**
 is a problem that's easily solved!
- **You don't need new windows or doors**
 - You just need a Gary!

Affordable - Local - Reliable
 Call Gary The Glass on:
01829 219 287

Handy Hubby

For All Your Home D.I.Y. Needs
 In business since 2002
 Fully Insured
 My Reputation is Your Guarantee :

Tel. James
 07950
 013 561

Tel or text for a free quote
 07950 013 561

MIKE LAING
 PAINTER & DECORATOR

T: 07429 337378
E: laingmike44@gmail.com

HAYCOCKS
 CHIMNEY SWEEPS

Metals Registered - All Flues Sweeps - Nests Removed
 Woodburners Fitted - Jackson Guards Available
 Fully Insured - Friendly Professional Service

01948 820 096
 07966 157 658

Family Business
 Established in 1987

J Cathrall Decorators
 Interior & Exterior Decorating
 Specialist

John W Cathrall
 Garth Stewart
 Erbistock
 LL13 0DH

07738 341311
 01978 508941
 karen2605@hotmail.co.uk

WILLIAM DODD
DECORATORS

Established over 25 years

Ring for a free quote

01829 261 813
 or
 07946 342 013

High quality at an affordable price

STUART BOAZ

Painting & Decorating
 -Est 1998-

DOMESTIC & COMMERCIAL
FULLY INSURED
ENQUIRIES & NO OBLIGATION
QUOTES WELCOMED

Tel: 01829 261197
Mobile: 07739 385741

Richard's Plumbing & Heating Services Ltd

- Kitchen & Bathrooms
- Tiling
- Plastering
- Patio & Fencing
- Electrical works
- And much more...

Free no obligation estimates
Contact Richard on:
rmp@bt.com
07975 458066

Find us on

Bickley PC

Reliable provider of computer repair and support services in North Shropshire & South Cheshire

Support for Windows 10 finishes on 14th October. If you have any questions about the implications of this then please contact me for free advice.

- At Home Computer Repairs and Upgrades
- Personal Tuition (Computers, tablets, phones etc.)
- New Computers Setup
- Virus & Spyware Removal
- I come to you – No call out charge

Nigel Emery
01948 820533 or (Mobile) 07980 800012
bickleypc@gmail.com

A.W. Burrows & Son
Independent Family Funeral Directors

ESTABLISHED: 1841

Complete Funeral Arrangements, Funeral Plans Arranged,
Personal Day and Night Service,
Private Chapel of Rest in Peaceful Rural Surroundings.
Snowdrop Villa, Swanley, Nantwich, Cheshire, CW5 8QB

Tel: 01270 524243 / 07711468917
Email: info@awburrows.com
www.awburrowsnantwich.co.uk

WE'RE ELECTRIC

Wide range of domestic electrical services
12 month warranty on parts and labour
Free no obligation quotations
Established since 2005 and locally based in Cheshire

07843-593408 were-electric@outlook.com
www.were-electric.co.uk

Hardiman
Building Contractors

A reliable local builder for all general building and roofing work.

Tel: 01948 770258
or 07891978679

THE SEWING ROOM 01948 861333
DORSET SQUARE, NANTWICH, CHESHIRE BT14 8NP

SEWING & ALTERATION SERVICE
Mrs Gillian Valentine - City & Guilds Qualified Seamstress

OPENING TIMES: TUESDAY & THURSDAY 10 - 5
SATURDAY 10AM - 1 PM

HANDMADE GIFTS AVAILABLE
OUT OF HOURS APPOINTMENTS CAN BE MADE
CALL OR TELEPHONE FOR FURTHER DETAILS

QUALITY CHIMNEY SWEEP
Jamie Downes
Member of Guild of Master Chimney Sweeps

A QUALITY SERVICE YOU CAN TRUST AT VERY COMPETITIVE PRICES

- All Chimneys & Flue Pipes Swept
- Professional Brushing & Vacuuming
- Brick & Blockwork Insulated
- Dry Cakes Filled & No Mess Guaranteed
- All Work Guaranteed and Fully Insured
- Chimney & Flue Sweeping Certificates Issued
- Smoke Evacuator Testing
- Electric Appliances All and Government

Tel: 07400 080390
Email: qualitychimneysweep@hotmail.com • www.qualitychimneysweep.co.uk

HATTON HEATH GARAGE SERVICES

Tyres Clutches Cambelts
We service, repair and MOT
all makes of cars, class 7 and motorhomes.

"We can now MOT Class 5 Mini Busses."

We are on the A41 at
Unit 1 Westview Garage Hatton Heath Chester Ch3 9AU
Tel 01829 771151
Email :stevegriffiths@hattonheathgarage.co.uk
www.hattonheathgarage.co.uk

Traditional Carpenters & Restoration Specialists

BESPOKE SERVICE
RESTORATION OF PERIOD BUILDINGS & FEATURES
CREATION OF NEW TIMBER FEATURES
CUSTOM-MADE FURNITURE
ALL CARPENTRY & JOINERY WORK

Timber Traditions are a company who specialise in traditional carpentry work and restoration projects.

Timber Traditions
Traditional Carpenters & Restoration Specialists
www.timbertraditions.co.uk

T. 01948 662450
M. 07786 635222



SHAW CLEAN
TIM SHAW SUPERB CLEANING

SUPERB CLEANING

- CARPETS
- UPHOLSTERY
- LEATHER
- RUGS
- CURTAINS
- MATTRESSES
- STAIN REMOVAL & PROTECTION
- STONE
- TILE & GROUT
- WOOD
- DRIVEWAYS
- PATIOS
- DECKING



Tim Shaw recommended & used by leading home furnishing retailers since 1997.

www.shawclean.co.uk
Cheshire & Shropshire Areas

07976 559 072 0800 612 8817



TD
01978 710802
sales@timberdirectltd.co.uk
www.timberdirectltd.co.uk

Suppliers of treated timber for fencing, agriculture & landscape.
Trade & retail welcome

Mr Fixit ✓

For maintenance and repairs around your home, odd jobs, clearances, disposals, tip runs etc.

If you need a hand, please give me a call or email

Simon Wood ☎: **07732 - 419151**
✉: fixit@mr-wood.co.uk



HUNBURY PROPERTY MAINTENANCE

Over 25 Years Experience

- Patios
- Roof Repairs
- Brickwork Repairs
- Exterior Painting
- Fencing

No Job Too Small!



PAUL GRIFFITHS
07814403479
01829 260975
paulgriff15@msn.com

DR HOME AND GARDEN CARE
All ranges of handy man jobs and gardening with a van
For clearance and transportaion of household and garden items

Telephone 07511135320

UPHOLSTERY



BY ANNA

Call or email Anna on:
07564458294
upholsterybyanna0@gmail.com

Malpas Dental Surgery Dental Care in the Heart of Cheshire

We are a family dental practice. We are accepting new patients. We offer general dentistry, hygienist appointments, teeth whitening, Dental Implants, Dentures. We are accepting children on the NHS.

Whole Family Dentistry

Offering an extensive range of high quality dental treatments, we care for our patients in the same way that we would for members of our families. We provide the best possible dental solutions for both adults and children.



WHITENING



COSMETIC



IMPLANTS



STRAIGHTENING

Procedure



Book Appointment

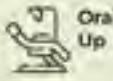

Oral Check-Up



Treatment



High St, Malpas
Cheshire, SY14 8NR
malpasdentalsurgery@gmail.com
Telephone: 01948861100



The Little Carpet Shop

CHESTERS MOST RECOMMENDED CARPET SHOP

Also recommended by
WHICH MAGAZINE!
NO silly sales gimmicks, NO pressure just:
1st class SERVICE, honest ADVICE and GENUINE prices. SHOPPING AS IT SHOULD BE!



AN INDEPENDENT FAMILY RUN BUSINESS

WE AIM TO MAKE THE FITTING OF YOUR NEW CARPET AS STRESS FREE AS POSSIBLE!	NOTHING IS TOO MUCH TROUBLE FOR US. YOUR SATISFACTION IS OUR PRIORITY	Unable to uplift carpet or move furniture? We will do it for you at no extra cost! Need doors trimming to suit new carpet? We will arrange a panel!
---	---	---

Don't miss out by making the mistake of thinking a small shop offering 1st class service is expensive
LOW OVERHEADS MEANS WE CAN OFFER BETTER PRICES TO YOU

- Genuine competitive prices, we promise NO GIMMICKS?
- Extensive range of Carpets & Vinyls & Rugs.
- No Salesmen, just personal friendly advice
- 1st Class fitting service by our team of dedicated experienced fitters.
- Free Estimates, No Surcharges, No Delivery Costs, No Hidden Extras

PRICES TO SUIT ALL BUDGETS!
MANY MORE DESIGNS ON DISPLAY IN OUR SHOWROOM
CUSTOMERS HAVE SHOPPED AROUND AND TELL US WE ARE BETTER ON PRICE AND SERVICE!

TEL: 01244 380308
Opening Times: Mon to Fri: 9:00 - 5:30, Sat: 9:00 - 3:30, Sun: Closed
161, LONG LANE, UPTON, CHESTER, CH2 1JF
www.thelittlecarpetshop.co.uk

Best fitting & service
Many thanks to you and your team for a first class job.
Thank you also for your patience and advice.
"It is well pleased!"
The Little Carpet Shop



cheshire joinery services ltd

Bespoke hardwood windows and doors



Unit 1b, Barrowmore Estate, Great Barrow CH3 7JA
www.cheshirejoineryservices.com
info@cheshirejoineryservices.com
01829 741751

WINTER OFFER
KILN-DRIED HARDWOOD OFF-CUTS ON SALE
CONTACT OFFICE FOR DETAILS

AKP GARAGE DOORS LTD
Installations, Repairs & Automation



Our services include: -
Garage door installation
Garage door repairs & servicing
Automation of existing doors

All makes and types

Tel: 01829 272375
 Mob: 07419 987371
 akpgaragedoors@gmail.com
 www.akpgaragedoors.com



M.P.D Joinery & Building Contractors

SPECIALISING IN CARPENTRY & JOINERY
 and all building work undertaken
 Extensions Completed - Start to Finish
 Kitchens - Designed, Supplied, Fitted
 General Property Maintenance
 Garage Conversions
 Purpose Built Stables
 Office and Home Refurbishments
NO JOB TOO SMALL OR TOO BIG

Phone Mark
 for a Free Quote



07929 597 997 or 01948 820545
 markdowney777@btinternet.com

IC Windows
Local Window Cleaner



- Text reminder the day before your clean!
- Deionised Pure Water System:
 Leaves no dirt, cobwebs or streaks
- Fully insured, reliable, regular service
- One-off cleans and after-build service

Thank you for supporting a local small business
 Isaac Colhoun
 5 Ashfield Close, Cuddington, Malpas SY14 7FD
 For Free Quotes: Telephone, text or WhatsApp:
07775 990 991
 ICwindowcleaning.co.uk • ICwindows02@gmail.com

Wanted



OLD CARAVANS
Any condition
 Even damp issues considered
 Any size, make or age
 Cash on collection
 Call anytime
07777 906967

R.G Lewis
 Tattenhall

Family business established over 30 years

Specialising in
Porsche BMW Mercedes
Volkswagen Audi

- All makes diagnostics, service and repair
- Air conditioning service and repair
- Tyres supplied, fitted and balanced
- A member of the RMI trust my garage scheme



T 01829 782663 | Unit 1 Harthill Park, Harthill,
 rglewistattenhall@hotmail.com | Nr.Tattenhall, Cheshire CH3 9LQ

Professional Kitchen Knife Sharpening



Contact Anthony on (07740) 737257

WILBERRY HEATH
HOME DOG BOARDING

We are a licensed and insured family-run dog homestay based in Bickerton near Malpas also providing Day Care.

- Two Walks a day
- Enrichment Activities
- Petting and Value Updates
- Plenty of Comfort

Please Contact Lizzy on 0794161733
www.wilberryheathdogboarding.co.uk

Cambers
At Manor Farm

Country Store & Onsite Café

Delivery From Our Store Now Available

Equine | Farm | Garden | Pet | Clothing | Hardware

Farm Supplies
Calor Gas
Country Clothing
Power Tools
Fencing & Gate Fittings

Garden Equipment
Seeds & Bulbs
Compost & Pots
Household Supplies
Boots & Wellies
Range Of Pet Food

Open 7 Days A Week
Monday - Friday: 8.00am to 5.30pm.
Saturday: 8.00am to 4.00pm.
Sunday: 10.00am to 4.00pm

Manor Farm Café | Open 7 Days A Week
8am till 4pm

All Day Breakfasts | Sandwiches
Homemade Cakes | Light Bites
Teas | Coffees | Drinks | Snacks

Manor Farm
Newton Ln, Gatesheath,
Chester
CH39AY Find us on 







OAKFIELD FARM BOARDING KENNELS
Newton Lane, Tattenhall, Chester, CH3 9NH

Our Services

- Fully licensed facility
- Heated kennel accommodation
- 35+ years' experience
- Rural Chester location
- Personalized dog care

Call & Book TODAY
on 01829 770236

email us at - info@boardingkennelsoakfieldfarm.co.uk





HEALD & ASSOCIATES
NO FEE MORTGAGE ADVICE

Looking for a Mortgage Adviser?

- First Time Buyer
- Re-Mortgage
- Purchase
- Additional Borrowing
- Residential & Ltd Company Buy To Let
- Poor Credit

Contact us for a no obligation introductory meeting
07724 042104
chris@healdassociates.co.uk
www.healdassociates.co.uk

Your home may be repossessed if you do not keep up repayments on your mortgage. Most Buy-to-Let Mortgages are not regulated by the Financial Conduct Authority.



Friends of Tushingham PTA presents

TRADITIONAL FESTIVAL CIRCUS
TRADITIONAL FAMILY FUN

Saturday 2nd May 2026
Tushingham - with - Grindley C of E Primary School
Tushingham, Cheshire, SY13 4QS

1pm
3pm
5pm
FOT





For Your Home
**BESPOKE RESIDENTIAL
 SOLAR PV &
 BATTERY STORAGE**



From £6999
 0% VAT



For Your Business
**REDUCE YOUR ENERGY COSTS
 ROI IN AS LITTLE AS 3 YEARS**



Speak to our team today office@domelec.co.uk
01244 422 101 www.domelec.co.uk

Bickerton Carboot 11th April 9-1

Indoor & marquee tables available to book £10 a table and outdoor stalls 1st come 1st served on day £5 a car
 Email bvhcarboot@gmail.com for booking

Bickerton makers market 12th April 11-3

Indoor, marquee & outdoor stalls available Booking required for all stalls. £5-£15 a stall depending on size & location
 Email bvhmarkets@gmail.com for booking

Please see our website for rest of year dates & booking held monthly second weekend of month

<https://www.bickertoncarbootandmarket.co.uk>
**Bickerton village hall, long lane,
 Bickerton, SY148AU**

SELF STORAGE CONTAINER HIRE



**24 Hour Access - Secure Yard
 Perfect location near A41
 Hampton Heath, Malpas
 01829-250-677**

D.R. PLUMBING & HEATING

We offer a friendly, punctual and reliable service in Wrexham, and the surrounding areas.



Our services include:

- ✓ Gas / Oil boiler installation and servicing
- ✓ All aspects of plumbing work / boiler breakdowns
- ✓ Landlord safety certificates
- ✓ Boiler Care Plans



CALL US TODAY FOR A FREE QUOTATION

01978 291 923 / 01244 969 842

info@drplumbingandheating.co.uk



[f](https://www.facebook.com/drplumbingandheating) [i](https://www.instagram.com/drplumbingandheating) [t](https://www.twitter.com/drplumbingandheating) DRPLUMBINGANDHEATING.CO.UK

CLARKE CONTRACTING

SURFACING SPECIALISTS



GRAVEL DRIVEWAYS



POTHOLE & TRACK REPAIR

QUALITY

VALUE

INTEGRITY

James Clarke: 07831 426 001

clarkecontractingjames@gmail.com

Emma Clarke: 07557 090 881

clarkecontractingemma@gmail.com

www.clarkecontracting.uk



GIFT BOUQUETS ~ FLORAL CENTREPIECES ~
~SUBSCRIPTION FLOWERS~

ORDER ONLINE

WWW.HARMONYFLOWERS.CO.UK

COLLECTION & DELIVERY - TUESDAY TO SATURDAY

HARMONY FLOWERS, CHURCH ST, MALPAS SY14 8NU
SHOP OPEN WEDS: 1PM-4PM | FRI: 10AM-4PM | SAT: 10AM-1PM

FRIDAY & SATURDAY:
FRESH FLOWER MARKET
SEASONAL BLOOMS

PRE ORDER OR CALL IN FOR
BOUQUETS, POSIE JARS &
PETTIE BUNCHES.

07563 996844

[@HARMONYFLOWERSUK](https://www.facebook.com/HARMONYFLOWERSUK)

[MAREY@HARMONYFLOWERS.CO.UK](https://www.instagram.com/HARMONYFLOWERSUK)



QUALITY | INTEGRITY | LAW

LAW FIRM

WITH A DIFFERENCE



We are a small and close-knit modern law firm that provides strategic advice and support to our clients in a variety of matters. We offer client focused advice.

- Wills and Probate**
- Employment Law**
- Lasting Powers of Attorney**
- Landlord and Tenant Law**
- Divorce and Family Law**
- Debt Recovery**

01948 302 332

hello@my-local-solicitor.com | www.my-local-solicitor.com

The Old Saddlers, Church Street, Malpas, SY14 8NU



Great products. Great prices.
Enjoy our range of top brand appliances at low prices



Price Match Guarantee | Super Service | Expert Knowledge | Contact-Free Delivery

BOSCH 1400 Spin 9kg Washing Machine
W902440006

- 22 Programmes Inc: 15 Minute Quick Wash
- SpeedPerfect, AntiStain Removal System
- Add Laundry Feature, Delay Timer
- Dimensions: H84.5xW59.8xD58.8cm
- 5 Year Warranty*
- A Energy Rating

Only **£499.00** **Free Recycling**

BOSCH 14 Place Setting Dishwasher
SH52NVW670

- 6 Programmes Inc: Extra Dry
- Home Connect, SpeedPerfect
- Delay Timer, Child Lock, Silence 50
- Dimensions: H84.5xW60xD60cm
- 5 Year Warranty*
- D Energy Rating

Only **£499.00** **Free Recycling**

BOSCH Frost Free Fridge Freezer
K9N27NB6AG

- 171 Litre Fridge, 84 Litre Freezer
- Multi Air Flow Technology
- FreshSense, Adjustable Shelves
- Dimensions: H182.4x W55xD55.7cm
- 2 Year Warranty
- E Energy Rating

Only **£449.00**

BOSCH 8kg Heat Pump Tumble Dryer
WTIH82252GB

- 9 Programmes Inc: Quick 40 Programme
- AutoDry Technology
- Anti Crease, Delay Timer
- Dimensions: H84.2xW59.8xD61.3cm
- 3 Year Warranty*
- A++ Energy Rating

Now Only **£549.00** **Free Recycling**
Was £629.00 Save £80

Blomberg 50/50 Frost Free Fridge Freezer
KGM425B4

- Food Protector Technology, LED Lighting
- 3 Fridge Shelves, 3 Freezer Drawers
- 1 Crisper, 3 Fridge Bins
- Dimensions: H152.8xW54xD57.5cm
- 3 Year Guarantee
- E Energy Rating

Only **£399.99**

Blomberg 59.4cm Built In Compact Microwave Oven
R0KWB370B

- 48 Litre Capacity
- 16 Functions
- Touch Control Animated LED Display
- Dimensions: H45.5xW59.4xD56.7cm
- 5 Year Guarantee
- A Energy Rating

Only **£699.99**



Barlows Electrical

Whitchurch - Ellesmere,
01948 662463 - 01691 624427 www.barlows-electrical.co.uk

*Terms and Conditions apply. Sold as an agent of Euronics Limited. All rights reserved. All offers are subject to availability while stocks last. Delivery & Installation charges may apply Exclusions and Radius Apply. See in store for full details. Images for illustration purposes only. Copyright Euronics 2021. E&OE 2021.



PASSIONATE ABOUT TILING



High-End Bespoke Installations – Indoor & Outdoor

- Swimming Pools & Garden Rooms
- Complete Bathroom Installations
- Excellence in Natural Stone & Porcelain

Master Tiler

Over 20 Years Experience

07852 795904

I offer an un-rushed, punctual, clean professional service at a competitive price.

NORTHWEST CONTRACTORS

Trusted Local Electrical Experts.

Reliable electrical services delivered with precision across the region.

- Local & Trusted
- Commercial & Domestic Experts
- Certified & Professional
- Prompt & Reliable Services

GET A FREE QUOTE

CALL 01829 847 137

INFO@NORTHWESTCONTRACTORS.CO.UK



Scan Me



Services

- Post Office
- Every day essentials & gifts
- Takeaway & daily specials
- Cafe, serving breakfast, brunch, lunch and afternoon tea



Local Produce

- Meat: Duttons
- Veg: Oakcroft Organics
- Flowers: The Flower Farmer
- Dairy: The Estate Dairy, Peckforton Farm, Good Cheese Company, Clotton Creamery



Drew & Rachel Siddorn
welcome you to the

Cholmondeley Farm Shop & Cafe

Telephone: **01829 706148**

Opening hours:

Monday closed • Tuesday-Friday 9am-5pm
Saturday 9am-3pm • Sunday 9am-3pm



Apollo Private Hire

Airport - Station - Seaport Transfers
Weddings - Functions - Local Taxi Services



079 22 44 22 56

Local Businesses Celebrate Success at Shop Local Awards 2025

Two Bunbury businesses, Tilly's Bunbury and Bunbury Hair, were recognised at the Shop Local Awards 2025, each making the final five in their respective categories

- Tilly's Bunbury was named a finalist in the Food & Drink Award 2025
- Bunbury Hair was shortlisted for Customer Service Award 2025 and went on to win on the night

The awards ceremony took place on Saturday 31st at Wychwood Park Golf & Country Hotel, celebrating independent businesses from across the region.



Tilly's Bunbury described being shortlisted as a proud moment for the business, thanking their team and the wider community for their support over the past 15 months. They highlighted the role of local customers in helping the business grow, describing the journey so far as one built very much with the village around them.

Bunbury Hair said they were delighted both to be nominated alongside other local businesses and to win the **Customer Service Award**, crediting their loyal clients and their team for the achievement during the salon's three-year journey.

A strong night for Bunbury, and a reminder that small businesses don't thrive on vibes alone. They thrive because people actually show up.

DOMESTIC & BUSINESS DELIVERY



FOR ALL YOUR SKIP HIRE NEEDS

ASK US ABOUT GRAB HIRE

DELIVERY 6 DAYS A WEEK

ALL SIZES AVAILABLE
FROM 2YD SKIPS UP TO 40YD SKIPS

RESPONSIBLE RECYCLING
DIVERTING 100% FROM LANDFILL

RECYCLED AGGREGATES & SANDS
AVAILABLE FOR DELIVERY OR COLLECTION



GET US ON THE JOB

01829 260 687

or book online at www.nickbrookes.co.uk

We can advise you on all areas of skip hire delivery and collection.

E. J. Edgerton & Son

Est. 1935

Funeral Directors & Monumental Masons



A Family Dedicated To Helping Families

High St MALPAS Cheshire (01948) 860442	The Oaklands BRADENHEATH Nr. Whitchurch Shropshire SY13 2LF (01948) 710286	62 High Street WHITCHURCH Shropshire SY13 1BB (01948) 667711
---	---	---



www.ejedgerton.co.uk ejedgerton1935@outlook.com

- Private Chapel of Rest
- Service Chapel
- Pre-paid Funeral Plans
- Free Grief Counselling
- Live Streaming
- Printed Orders of Service
- Hearses & Limousines
- P.A. Systems
- In house Monumental Masonry
- Flowers Arranged
- Catering
- Press Notices
- Memorial Slideshows
- Etc...



The Accounts Centre

Accountants & Business Advisors

FIXED FEE PROMISE

We can help with...

- Annual Accounts
- Management Accounts
- Tax Returns
- Payroll & VAT
- Company Formations
- Tax Planning
- Budgets & Cashflows
- Funding
- Income Maximisation

FRIENDLY
NO JARGON
QUALITY SERVICE

For your **FREE** Accounts Review
Call:
01829 770915
Email :
info@theaccountscentre.co.uk
www.theaccountscentre.co.uk



PK Plumbing & Roof Inspection Surveys

Plumbing and Home leak detection service



Roof condition surveys using thermal and drone technology available. Find out where that damp is coming from without all the cost of scaffolding.



Home heating efficiency reports, find out why your home has cold rooms. One report can save you thousands of pounds.



All domestic plumbing catered for. **Damp issues** – Have your property fully checked out using our thermal imaging technology.

Smart water maps now available from **TG Builders Tattenhall** and **Cheshire Lamont** estate agents Tarporley.



For further details please call Paul on

07894 877207

www.pkplumbingservices.co.uk
paulkendrick99@gmail.com







Bunbury Mill

Cheshire's Historic Working Water Mill



Reopening for 2026

Sunday 29 March

1.00pm – 5.00pm

Open every Sunday until the end of October

Closed on Bank Holidays



Visit the Mill

- Working historic watermill
- Guided tours (approx. 45 mins)
- Café serving tea, coffee, cake & biscuits
- Wildlife area and hands-on activities
- Family-friendly

Last guided tour starts at 4.00pm

Admission

£7.50 per adult

Children under 15 go FREE



Get Involved

We welcome help with gardening, the cafe, maintenance, education visits and guiding.

No obligation. Turn up on a Wednesday morning and have a chat.

bunburymill.com
info@bunburymill.com



Manor Wood



- Café
- Fresh Milk & Milkshake Vending
- Fenced Woodland Dog Walk & Nature Trail
- Caravan and Camping Park
- Fishing
- Indoor & Outdoor Play Areas



01829 782 990

info@manorwoodcaravans.co.uk

Clidinnington, Chester, Cheshire, CH3 9EN



CONCRETE SUPPLIERS



**LOOKING FOR A LOCAL CONCRETE SUPPLIER?
LOOK NO FURTHER**

- **ONLY PAY FOR WHAT YOU USE**
- **VARIOUS MIXES AVAILABLE**
- **DELIVERY 6 DAYS A WEEK**
- **BARROWING SERVICE AVAILABLE**

CALL 01829 260687

WWW.NICKBROOKES.CO.UK/CONCRETE



Carpets, Beds, Curtains & Blinds

WE HAVE A LARGE RANGE OF FLOORING, VINYLs, LAMINATES, BEDS, FABRICS AND ACCESSORIES TO CHOOSE FROM.

We are a family run business established in 1977 and our reputation is built on solid recommendations. **We care about our customers.** Providing quality products at competitive prices with all leading makes supplied. We can uplift old carpets/move furniture/remove rubbish if you are unable to.

Beds available from Sealy, Silentnight, Highgrove and Vogue
Free delivery, set up & removal of old bed

kingsley
— CARPETS & INTERIORS —

Victoria Hall, Fluin Lane, Frodsham, WA6 7QH
45, Castle Street, Northwich, Cheshire, CW8 1EY
01928 739444
kingsleycarpets.com





BENSON'S COACH HOLIDAYS 2026 Calendar

Travelling with the best onboard
VIP Tour Coach - Fleur

Date	Return	Tour	Days	Hotel	Price	Single Supplement
Fri 13 Feb	Sun 15 Feb	Abba Voyage Greenwich & London	3	Novotel (Greenwich)	£399.50	£100.00
Sun 22 Feb	Thu 26 Feb	"Llandubbers" Mock Cruise	5	Tynedale (Llandudno)	£549.50	-
Fri 27 Mar	Mon 30 Mar	"Showtime" in Torbay	4	Derwent (Torquay)	£279.50	£90
Fri 10 Apr	Tue 14 Apr	Stunning Sidmouth	5	Royal York & Faulkner	£549.50	-
Fri 17 Apr	Tue 21 Apr	Springtime Splendours of the Lake District	5	Cumbria Grand (Grange-over-Sands)	£549.50	£85
Fri 24 Apr	Wed 29 Apr	Highlights of Holland - Bulbfields River Cruise	6	MS l'Europe	From £1349.50	TBA (enquiry)
Sat 2 May	Fri 8 May	Genus of Southern Ireland - Killarney	7	Brandon House (New Ross) Killarney Towers (Killarney)	£899.50	£195
Sat 9 May	Sat 16 May	Lake Annecy & The French Alps	8	Novotel Tignes (Reims) Saint Gervais Hotel & Spa	£1350.00	£195
Sun 17 May	Fri 22 May	Newquay - Spring into Cornwall	6	Esplanade (Newquay)	£749.50	£100.00
Sun 24 May	Thu 28 May	Wells - Delights of Somerset	5	The Swan Hotel (Wells)	£699.50	£100.00
Sun 31 May	Thu 4 Jun	Highlights of Kent "Call the Midwife to the Garden of England"	5	Bridgewood Manor (Chatham)	£669.50	£100.00
Sun 7 Jun	Fri 12 Jun	Edinburgh, Stirling & The Trossachs	6	Stirling Highland (Stirling)	£699.50	£150.00
Sun 14 Jun	Thu 18 Jun	All about Yorkshire!	5	Crowne Plaza (Harrogate)	£629.50	£150.00
Sun 21 Jun	Thu 25 Jun	"Geordie Land" & North East Top Attractions	5	Holiday Inn (Newcastle Jesmond)	£599.50	£140.00
Wed 1 Jul	Fri 10 Jul	Portugal Pleasures	10	Hotel Cristal (Vieira Praia)	£1909.50	£395.00
Fri 17 Jul	Wed 22 Jul	Sidmouth & The Jurassic Coast	6	Royal York & Faulkner (Sidmouth)	£719.50	-
Sat 25 Jul	Sat 1 Aug	Jersey	8	Durley Dean (Bournemouth) Norfolk Lodge (Jersey)	£995.00	£120.00
Mon 3 Aug	Fri 7 Aug	Summer Charms of England	5	Norton Park Hotel & Spa (Winchester)	£629.50	£140.00
Mon 10 Aug	Fri 14 Aug	Famous Palaces & Gardens	5	The Bull Hotel (Gerrards Cross)	£649.50	£140.00

Date	Return	Tour	Days	Hotel	Price	Single Supplement
Sat 15 Aug	Thu 20 Aug	Isle of Wight	6	The Channel View (Shanklin)	£699.50	-
Fri 21 Aug	Tue 25 Aug	Kynren (Show) Newcastle & North East Coast	5	Holiday Inn (Newcastle Jesmond)	£599.50	£140.00
Mon 31 Aug	Sat 5 Sep	Tenby & South West Wales	6	Clarence House Hotel (Tenby)	£650.00	-
Sun 6 Sep	Sat 12 Sep	Ayrshire Coastal Delights Troon, Dumfries House, Isle of Arran or Bute	7	South Beach (Troon)	£799.50	£100.00
Sun 13 Sep	Sat 19 Sep	Ireland's Bantry Bay	7	Seven Oaks (Carrow outbound) Maritime Hotel (Bantry)	£899.50	£105.00
Sun 20 Sep	Thu 24 Sep	Delights of Devon	5	Langstone Cliff (Dawlish)	£699.50	£90.00
Fri 25 Sep	Wed 30 Sep	Isle of Man	6	Empress Hotel (Douglas)	£749.50	£75.00
Thu 1 Oct	Mon 5 Oct	Exmoor the Experience!	5	Yarn Market Hotel (Dunster)	£689.50	£80.00
Thu 8 Oct	Fri 18 Oct	Autumn in Austria	9	Fischerwirt Hotel (Acherkirch)	£1299.50	£100.00
Sun 18 Oct	Sat 24 Oct	Scottish Autumn Tints	7	Royal Hotel (Oban)	£699.50	£95.00
Wed 28 Oct	Sun 1 Nov	Historic Portsmouth & South Downs	5	The Langstone Hotel (Havling Island)	£649.50	£125.00
Thursford Christmas Spectacular						
Mon 9 Nov	Wed 11 Nov	Thursford - Norfolk	3	4* Wensum Valley	£389.50	£55.00
Thu 12 Nov	Sat 14 Nov	Thursford - Norfolk	3	4* Wensum Valley	£389.50	£55.00
Mon 16 Nov	Wed 18 Nov	Thursford - Norfolk	3	4* Wensum Valley	£389.50	£55.00
Thu 26 Nov	Sat 28 Nov	Thursford - Norfolk	3	4* Wensum Valley	£389.50	£55.00
Sat 12 Dec	Mon 14 Dec	Thursford - Norfolk	3	4* Wensum Valley	£389.50	£55.00
Festive Season Tours						
Sat 21 Nov	Wed 25 Nov	Llandudno "Holly & Mistletoe"	5	Tynedale Hotel (Llandudno)	£549.50	-
Mon 30 Nov	Fri 4 Dec	Palatial Christmas Crackers	5	Bridgewood Manor (Chatham)	£549.50	£90.00
Mon 7 Dec	Fri 11 Dec	Turkey & Tinsel at The Auckland	5	Auckland Hotel (Morecambe)	£489.50	£90.00
Fri 18 Dec	Sun 20 Dec	Christmas at the Royal Albert Hall	3	Holiday Inn (Heathrow)	£429.50	£75.00
Wed 23 Dec	Sun 27 Dec	Christmas on the Fyde Coast	5	Doric Hotel (Blackpool)	£715.00	£90.00
Wed 30 Dec	Sat 2 Jan	New Year in Torquay	4	Toorak Hotel (Torquay)	£524.50	£75.00

Follow us on Facebook:
www.facebook.com/bensonstravel



To Book Telephone: 01948 662016
www.bensonstravel.com

Upton United Reformed Church is delighted to welcome back

Farndon & District Brass Band

in Concert with guests
John Evans (organ)
& Angie Evans (contralto)

Saturday 9th May 2026 at 7.30pm
 at Upton URC, Heath Road, Upton CH2 1HX

Admission £10
 incl. light refreshments

No charge for children

Tickets from Phil Mason - 01244 383174
 contact for further information at
phil.mason14@bt.com

Also available from Carole Mallor & Debbie Ormerod
 or (if available) on the door



Art & Home Skills
 100% FREE
 21 Months (18-20 years)

Exhibit your work in this beautiful place
 All disciplines encouraged (painting, ceramics, photography,
 sculpture, textiles, wood, metal...)

Submission deadline 19th May 2026

For further details visit <https://www.stonibackwinbury.org>

The beautiful church of St Boniface will be holding a selling art exhibition with
 sustainable flower arrangements and a potter garden from the 26th to the 28th
 June. The submission deadline for artists who wish to apply is 19th May.
 Go to the St Boniface website, then what's on and click on the open call poster...



SOVEREIGN
 W·I·N·D·O·W·S

Est. 1984
TEL: 01829 772577



Providing you with
QUALITY UPVC
 windows & doors since
1984

CALL US TODAY
TO TAKE ADVANTAGE
OF OUR
UNBEATABLE
PRICES!

VISIT OUR SHOWROOM
 Unit 4, New Russia Hall, Chester Road,
 Tattenhall, Nr Chester CH3 9AH
www.sovereignwindows.co.uk
info@sovereignwindows.co.uk



Opening Hours:  
 Mon-Fri: 8AM-4PM
 Sat: 9AM-12PM

Solidor **FENSA**
 Registered Company



Roofing, Building & Groundwork

we do it all!

Across Cheshire, Shropshire,
 Wirral and North Wales

- Roofing, New Repairs, Flat Roofs, Chimneys, Ridge Tiles, Verges, Dry Verges and Dry Ridge system UPVC Fascias, Soffits, Cladding and Guttering
- **Damp proofing: Rising damp, Penetrating damp and Woodworm treatment**
 - Painting, re-pointing rendering and repairs
- Landscaping, Walls, Drives, Paths, Patios Decking, Fencing, Turfing



Telephone 01948 818417 or 07470 033872
swf.limited@yahoo.com • www.swfroofingandbuilding.co.uk



SMART
 Exterior Cleaning
 and Maintenance

ROOF CLEANING

RENDER CLEANING

SOFFIT CLEANING

GUTTER CLEANING

STEAM CLEANING

**PATIO / DECKING
 CLEANING
 AND RESTORATION**

DRIVEWAY CLEANING
 RESIN, TARMAC AND BLOCK PAVED

 **PROFESSIONAL CLEANING SERVICES AND PROPERTY MAINTENANCE**
 RESIDENTIAL, COMMERCIAL AND INDUSTRIAL CUSTOMERS
 FULLY TRAINED AND INSURED

CONTACT US 

WWW.SMARTEXTERIOR.CO.UK
INFO@SMARTEXTERIOR.CO.UK
CALL: 07784 24 25 26

VAT REG: 444 9977 36

moneytalks



Tax year-end checklist

It's not too late to take full advantage of the reliefs and allowances available to you before the end of this tax year on 5 April. Here's a checklist of the key opportunities to consider before the deadline.

Put as much money as you can into your ISAs – the allowance is still £20,000.

Check your spouse or partner has also maximised their own ISA allowance. That could mean as much as £40,000 invested tax efficiently.

Put up to £9,000 per child or grandchild into Junior ISAs. It's a great way to pass money to the next generation, tax efficiently. A parent or guardian will be required to set up the Junior ISA, but anyone can contribute to the investment.

If you're at the point in your life where you're increasing your pension contributions, consider whether you can pay in the full annual allowance. You may also be able to carry unused allowances over from the last three tax years. It's worth checking whether you used your full allowances each year, from 2022/23 onwards.

If you're coming up to retirement and thinking of making a large pension withdrawal, talk to your adviser about spreading the withdrawal over two or more tax years. This could help minimise your Income Tax liability.

Take advantage of your Capital Gains Tax (CGT) annual exempt amount. Your CGT annual exempt amount is £3,000.

If you're a high earner, you may be able to bring your taxable income down by putting more money into your pension or making charitable donations. These can:

- Extend the threshold above which you start to pay additional rate tax, which starts at £125,140.
- Help you preserve your Personal Allowance, which is gradually withdrawn once you earn over £100,000.
- Help you hold on to your Child Benefit, which is gradually withdrawn if one parent in the household earns more than £60,000.

Use this tax year as an opportunity to make use of your annual IHT exemption of £3,000. The annual IHT exemption can be carried forward for one tax year so if you didn't use it in 2024/25, you could gift up to £6,000 before 6 April 2026 and the amount gifted will leave your estate immediately and so won't be liable for Inheritance Tax.

If you own a business, consider taking dividend income instead of or in addition to salary. In this tax year the first £500 of dividend income is tax free and dividend income above the dividend allowance is taxed at lower income tax rates than salary. You may also be able to minimise National Insurance contributions (NICs) too. It is however important to note that dividends are payable out of post-corporation tax profits so professional advice will be essential to determine the best remuneration strategy to optimise tax-efficiency overall.

Undertake a tax health check to ensure that you're taking full advantage of your tax reliefs and allowances.

The value of an investment with St. James's Place will be directly linked to the performance of the funds selected and may fall as well as rise. You may get back less than the amount invested.

The levels and bases of taxation and reliefs from taxation can change at any time and are generally dependent on individual circumstances.

Jonathan Byrd and James Challenor

At PFPS Wealth Management Ltd

01948 805688/01244 661920

www.pfpwm.com

Quality is never an accident....



Having numerous clients across Cheshire & Shropshire we aim to provide a local personalised service to all our clients. Providing them with advice individual to their needs and circumstances. We aim to provide a service to our clients which is both friendly and professional for all of their financial planning objectives.

It is always the result of intelligent effort

Investment Planning

Retirement Planning

Protection

Inheritance Tax Planning



PFPS Wealth Management Ltd is an Appointed Representative of and represents only St. James's Place Wealth Management plc (which is authorised and regulated by the Financial Conduct Authority) for the purpose of advising solely on the Group's wealth management products and services, more details of which are set out on the Group's website at www.sjp.co.uk/products. The St. James's Place Partnership and the titles "Partner" and "Partner Practice" are marketing terms used to describe the St. James's Place representatives.

SJP Approved 27/02/2026



SEPTIC TANK EMPTYING & SERVICING



IS YOUR SEPTIC TANK DUE AN EMPTY OR SERVICE?

- MAINTENANCE & INSTALLATIONS
- AVAILABLE 6 DAYS A WEEK
- QUALITY SERVICE & EXCELLENT RATES

CALL 01829 262029

PART OF THE NICK BROOKES GROUP OF COMPANIES



Milton Green Garage

Whitchurch Road, Milton Green, Chester CH3 9DS

We use approved parts and follow manufacturer service schedules, ensuring your warranty remains fully protected.

- Service - from £129.99
- MOT Testing
- Tyres, Exhausts & Batteries
- Body Repairs
- Diagnostics
- Air Conditioning Servicing
- FREE Collect & Delivery Service *
- Van Sales

MOT £40

ON PRODUCTION OF THIS ADVERT



SALES



MOT



SERVICE



TYRES



REPAIRS



ELECTRIC

01244 555 036

* Within 15 mile radius of Milton Green Garage, subject to availability

TRUSTEES, TOLLS AND TURNPIKES**David Hayns**

After the Romans had left Britain during the fourth century some of the substantially built roads which they developed across the country continued in use, while others decayed due to lack of maintenance. Although in theory the upkeep of main roads later became a responsibility of the individual manors through which they passed, no further action really took place until the passing in 1555 of the great Elizabethan Highway Act. This Act shifted responsibility for roads maintenance from the manor to the parish or township authorities and obliged every parishioner to undertake four (later increased to six) days each year of labour on the roads, or to provide a substitute labourer.

From the late 17th century onwards responsibility for main roads was taken over in many cases by Turnpike Trusts. The early Trusts were operated by the local Justices of the Peace, hence were known as 'justice trusts'. Independence from the Justices, while they did retain some oversight for the trusts, came in 1706. The road across Hatton Heath between Milton Green and Rowton was turnpiked in 1705 by one of the earliest justice trusts in the whole country. This stretch of road later became part of the Chester to Whitchurch turnpike, which followed the 'Old Coach Road' through Barnhill until 1823, when a diversion was built following the present route of the A.41 via what is now Broxton roundabout. Evidence for the former route survives on an old sandstone milestone opposite Barnhill Farm, inscribed '1761 the halfway house from Chester to Whitchurch 10 miles each'. The basic principle of the turnpike system was that the trustees were empowered by Acts of Parliament to levy tolls on users of their roads, so that the money raised could be used to keep the road in good repair. The name 'turnpike' referred to a horizontal bar or 'pike' across each point of entry to the road, the bar being turned to allow access after payment of the toll. Later many of the bars were replaced by gates and the busier gates would be supervised by a tollgate keeper, who often lived in a purpose-built tollhouse adjacent to the gate. Many of the former tollhouses still survive, converted to private accommodation, and can often be identified by projecting bays on the front of the building, with windows giving views along the road so that approaching traffic would be easily visible to the keeper. A possible former tollhouse, serving the Marchwiel to Malpas turnpike, is Clare Cottage, in Church Street, Malpas, on the entry point to the former market town. A photograph survives of another tollhouse, built in the 19th century to serve the Chester to Whitchurch road, which once stood at the crossroads now replaced by a roundabout at Hampton Heath. The site of the former tollhouse, demolished in the 1930s, survives as a substantial grass verge alongside the main A.41, diagonally opposite the Indian restaurant.

Eventually seven turnpiked roads crossed the My Village News area. Besides the Chester/Whitchurch and Marchwiel/Malpas roads, the others were Chester/Nantwich (now the A.51), Tarporley/Whitchurch (now the A.49), Nantwich/Whitchurch (now the A.525), Farndon/Barnhill (part of the A.534), and Huntingdon/Worthenbury (now the B.5130). Just to the north of our area is the A.51 which formed part of the important route known as 'The Great Highway' from London to Parkgate, where passengers embarked for Ireland. On this road, just north of Bunbury, is the area still known as Highwayside. This road declined in importance after Thomas Telford had built what became the A.5 London to Holyhead road, started in 1815. A reminder of the former route is the milestone outside the 'Rising Sun' in Tarporley, indicating 9 miles to Nantwich and 172 miles to London.

The turnpike road from Four Lane Ends to Whitchurch, opened in 1830 and now part of the A.49, was formed by joining together a number of existing local parish roads with some entirely new stretches of turnpike. An example of a 'parish road' is the very twisty stretch from Ridley to Spurstow which is in stark contrast to the next stretch, the die-straight purpose-built 'turnpike' section from Spurstow to Bunbury Heath. A previous attempt in 1819 to establish a turnpike road from Runcorn to Tushingham failed to get Parliamentary assent, possibly because it was planned to cross Cholmondeley Park, something which was almost certainly opposed by Lord Cholmondeley.

Continued on page 74



HOLTS - KDE
LEAD BY DESIGN

There has NEVER been a better time to invest in your dream kitchen

HOLTS KITCHEN DESIGN EXPERTS
Park View Business Centre
Whitchurch Road
Combermere SY13 4AL

Holtskde.uk 01948 302340



COMING SOON
OPENING MID APRIL
ASHBROOK GOLF ZONE
16 BAY FLOOD LIT
DRIVING RANGE AND GOLF
ACADEMY

AGZ

TOPTRACER RANGE

- 16 Bay floodlit Facility
- 18 Outside Bays
- PGA Coaching for All
- Junior Golf Academy
- Monthly in house Comps
- Academy Away Days
- Membership
- End of Year Awards

Telephone:
01948 805795

Bradeley Green lane
Bradeley Green
Whitchurch, SY134HE

PGA
GOLF
ENGLAND GOLF

New Toptracer-Equipped Golf Driving range and Academy Facility Set to Open in Whitchurch This April

A brand-new golf practice and coaching destination, Ashbrook Golf Zone Driving Range, is set to open this April at Bradeley Green, Whitchurch, Shropshire, SY13 4HE, conveniently located on the Tarporley Road (A49). The new facility promises to bring modern practice technology, expert coaching, and a welcoming community atmosphere to golfers of all ages and abilities across Shropshire and the surrounding counties.

Designed to provide a high-quality experience for both beginners and experienced players, the Ashbrook Golf Zone features a 16-bay floodlit driving range, allowing golfers to practice comfortably throughout the day and into the evening. The range is also equipped with Toptracer Range technology, the same ball-tracking system used on professional television golf broadcasts.

Toptracer technology allows golfers to track their shots in real time, measuring key data such as ball speed, distance, height, and accuracy. The system also offers interactive practice modes and virtual golf experiences, enabling players to compete with friends, play famous courses from around the world, or simply analyse and improve their swing with precise performance feedback.

Beyond the driving range, the venue will house a fully stocked golf retail shop, offering a curated selection of leading golf brands, apparel, and accessories. Golfers will also benefit from professional custom-fit services, ensuring their clubs are tailored precisely to their swing and playing style. In addition, the facility provides club repair services, helping players keep their equipment in optimal condition.

At the heart of the Ashbrook Golf Zone is its coaching programme, led by Robert Ashbrook, owner and PGA Advanced Professional, who brings more than 35 years of experience in golf coaching and player development. Throughout his career, Robert has worked closely with county and national golf development programmes, maintaining strong links with both county organisations and England Golf. Robert's PGA Advanced qualification represents one of the highest levels of professional coaching accreditation within the sport. This distinction reflects his extensive technical knowledge, advanced teaching methodology, and ability to adapt coaching techniques to suit golfers at every level of the game.

"Golf should be accessible, enjoyable, and rewarding for everyone," said Robert Ashbrook. "Ashbrook Golf Zone has been created as a place where complete beginners can feel comfortable picking up a club for the first time, while experienced golfers can access high-quality coaching, technology-driven practice, and professional equipment fitting to improve their performance."

The facility will offer structured coaching programmes for juniors and adults, including individual lessons, group sessions, and player development pathways. Dedicated space within the venue will also allow for junior academies, adult coaching clinics, social golf events, and community gatherings, helping to build a vibrant golfing community in the Whitchurch area.

Ashbrook Golf Zone has also been designed as a social and welcoming venue, with refreshments available on site, food and catering will be accommodated by the amazing facility at The Sheep Shed, with food available to order and be delivered to your golf bay. The facility's flexible event space will enable the hosting of corporate events, junior competitions, group coaching days, and social golf experiences, making it more than just a practice facility, but a hub for golf development and enjoyment. With its convenient location on the A49 between Whitchurch and Tarporley, the new venue is expected to attract golfers from across Shropshire, Cheshire, and North Wales, offering a modern and accessible practice destination in the region.

The opening of Ashbrook Golf Zone represents a significant investment in grassroots golf development locally, providing new opportunities for players of all ages to learn, practice, and enjoy the game.

Ashbrook Golf Zone Driving Range is scheduled to open in April 2026.

For further information about the facility, coaching programmes, or opening events, please contact:

Robert Ashbrook - Tel: 01948 805795

Ashbrook Golf Zone Driving Range Bradeley Green, Whitchurch, SY13 4HE (Tarporley Rd A49)



Stay connected to what you love





Visiting care
Bespoke home support

Live-in care
Consistent home support

Day care
Socialise and relax

Call us for a chat about care

01829 219 308



tarporley@radfieldhomecare.co.uk
www.radfieldhomecare.co.uk



NEURO PHYSIO
with Amy Mason

Specialist Neurological Physiotherapy in your home

- Parkinson's Disease
- Stroke
- Multiple Sclerosis
- Brain Injury
- Elderly care
- All neuro conditions

Over 10 years neurological experience

T: 07714712457 E: amy.neurophysio@outlook.com

JENNIFER CONNELL

B.Sc (Hons) Pod., M.Ch.S. HPC Reg
Chiropodist / Podiatrist

Full range of treatments available

- General Foot Care
- Nail Cutting
- Corns, Hard Skin and Verrucae
- Fungal and Ingrowing Toe Nails

Impeccable, Friendly Service

NHS Experience with Diabetic Patients

Unit 9, Kelsall Hill Equestrian Centre, Organsdale Farm, Middlewich Road, Kelsall, Tarporley, Cheshire. CW6 0SR
07432 391 607
Email jen@jenniferfootdoctor.co.uk W www.jenniferfootdoctor.co.uk

The Hubb

The Hubb is a creative hive of activity for every one of our guests, we hope to welcome you to The Hubb soon...

Our Company is made up of three Senior Stylists who only use the best quality sustainable hair products on the market today.

We have been awarded Silver Certification from Great Lengths FOR A THIRD YEAR RUNNING

**Loyalty scheme available
Fantastic rates with our Junior Stylist
call the Salon for more information**

The Hubb Hair Salon
46c High Street - Whitchurch - SY13 1EQ
Tel 01948 662048

Find us on Facebook - The Hubb Hair Salon



FARNDON PHYSIOTHERAPY

Local rural Physiotherapists with over 35 years experience in Musculoskeletal and Sports Physiotherapy. Member of Jockey Injury Management Team.

Assessment, diagnosis and treatment of:

- Sports / Riding Injuries
- Back and neck pain including sciatica and trapped nerves
- Whiplash Injury - Shoulder, elbow and hand conditions
- Hip, groin, knee, ankle and foot conditions
- Arthritis pain and stiffness - Recurrent strain injuries
- Posture and muscle imbalances

Treatment can include:

- Exercise programs
- Correcting movement patterns
- Sports Massage - Mobilisation techniques/Manual Therapy
- Electrotherapy, e.g. ultrasound, TENS
- Acupuncture - Sport Injury post operative rehabilitation

Please telephone to arrange an appointment

Cathryn Woodall Grad. Dip. Phys. MSc

Chartered Physiotherapist
Farnham 01825 270544
85 High Street, Farnham, Chester, CH3 6PT
Tattenhall 01829 735692
Please telephone to arrange an appointment
www.farndonphysiotherapy.co.uk

Babysitting & Nanny Services

Need a friendly and experienced babysitter?

I provide fun, safe, and reliable care for children of all ages in your home.

I offer:

- Engaging play
- Meal prep & snacks
- Bedtime routines
- Homework help
- Age-appropriate activities
- Light tidying up

Flexible hours & local availability
Tarring Ness, Whitchurch, and surrounding areas

07377 845690

- First Aid & CPR trained
- DBS & ENHANCED DBS checked
- Food safety & hygiene certified

Ann Holland
MCFHP MAFHP
Foot Health Professional
Member of the British Association of Foot Health professionals
For home visits call
07872 336590

BaanThai Authentic Thai Massage



3 Greenfields Lane Malpas Cheshire SY14 8HF

07759 469677  

www.baanthaiauthentic.co.uk

Pre-booked appointments only

Podiatrist / Chiropodist

Miss C.J.MILES

BSc. Pod.Med, MRCPod
HCPC registered

Tel: 07546570961

Mercury House, High Street, Tattenhall,
Chester CH3 9PX
Email: enquiriesmilesj@yahoo.co.uk

Excellent Dental Care At Affordable Prices

LIMITED OFFER*
Saturday Scale & Polish Appointments
£50!



£25 Dental Check Up

- Full autonomy of your care
- Week day and Saturday Appointments
- Same Day Emergency Appointments
- Patient Plan's Available

01244 350 858
Belmont House, 2 Volunteer St, Chester CH1 1RG chesterdentalcentre.co.uk

BOOK ONLINE



SCAN ME

*To redeem this Offer, mention this advert when booking your appointment. Ends April, 26



Caring to be better

The ideal choice for care

Set in the picturesque village of Malpas in the beautiful Cheshire countryside, our well-established home, operating for over 30 years offers the highest standards of care, with a happy family atmosphere and a friendly welcome to all, creating a true home from home.

Rated GOOD by CQC



OUR CARE SERVICES

Our priority is to deliver exceptional care and our specialist elderly care services are designed to cater for short and long-term needs for:

- [RESIDENTIAL CARE](#) [NURSING CARE](#) [DEMENCIA CARE](#) [RESPITE CARE](#)

HOW TO CONTACT US

To find out how we can provide the perfect caring solution to your needs, contact us today and we will be delighted to share further information:

Telephone 01948 800692 Website www.prospecthousemalpas.co.uk

Address Prospect House (Malpas), High Street, Malpas, Cheshire, SY14 8NR.

Email info@prospecthousemalpas.co.uk
www.facebook.com/ProspectHouseCareHome



FOREST HILL PRACTICE

Podiatry

- General Footcare
- Diabetic Footcare
- Biomechanical Assessment
- Orthotics
- Corns & Calluses
- Verrucae
- Nail Care
- Nail Surgery

01829 731360

Sarah Johnson & Assoc. MD (Pod), Dip (Pod), MSc (Pod)

29a Forest Rd, Tarporley, CW6 0HX



Mobile Ear Syringing
Ear4You

Mobile ear syringing in the comfort of your own home at your convenience

+ 15 years' experience + Fully trained + GBS certified

For further details please call **07730 791283**
ear4you@outlook.com

Your Ad Here
Delivered to 10,000 homes & businesses
Quarter Page £35

Phone - 07598265047
or email
adam@myvillagenews.co.uk

YATES MEMORIALS
Whitchurch

Specialists in family memorial monuments
50 years experience and care



MEMORIALS

We specialise in:

- Bespoke memorial headstones
- Monuments & grave markers
- Additional interments
- Gravestones & plaques
- House name plaques

Phone: 07985 363124
Journey: 07597 110689
Email: yatesmemorials@gmail.com

BRAMM
APPROVED & REGISTERED MEMBER



SUPER SKIN CLINIC

Boutique Skin Clinic in Huxley
Over 25 years experience
Quality customer service
Free consultations & Private parking

- Bespoke facials - to suit all skin types
- Microneedling - Skin pen precision
- Dermatix Led Light therapy
- Ultrasound Skin Treatments
- Skin Peels
- Bespoke Face & Body Massage
- Eyelash & Eyebrow Treatments
- Retail Products & Gift Vouchers Available

SkinPen | Dermalux

Contact Lucy on: **07547 200551**
or email: **info@superskinclinic.co.uk**



Now Open

Together, we've got this.

As a new care home in the heart of the community, we support families to make care choices they're happy and at ease with.

Caring for the people you love

You'll find a warm, friendly and welcoming environment at Sandstone Brook with the latest technology, facilities, person centred care and wellbeing in mind. Our focus is our residents, and how we can make their time with us as rewarding as possible. And that starts with safety; our staff run a 24-hour call system, so your loved one is cared for around the clock, giving you peace of mind that they are in great hands.

What you'll find

There are 68 tastefully decorated ensuite rooms, with TV, wifi and enhanced safety features. As well as comfort an independence through our private rooms, we encourage togetherness. So, we have beautifully furnished lounges and dining areas with scenic canal-side views and a backdrop of rolling hills. Outside, we have tranquil terraces and a landscaped garden overlooking the canal - an idyllic place to unwind with your loved ones.

Book a visit or contact us...
www.anavogroup.com/care-homes/sandstonebrook-care-home
sandstonebrook.manager@anavogroup.com
Telephone 01948805720

Our address
188 Wrexham Road,
Whitchurch,
Shropshire,
SY13 1SG

Sandstone Brook
an anavo care home

PROTECT MALPAS has been started by villagers concerned about the number and size of sites identified for proposed housing developments on local green field sites without any supporting infrastructure being planned or built. Cheshire West and Chester Council (CWAC) has not yet finalised a Local Plan to give guidance on housing numbers and on which sites borough housing development should take place - this is predicted to be completed in December 2026 and sent for approval in 2027, but further delay is feared. In the meantime, Government policy on housing development approval tilts towards developers. PROTECT MALPAS says landowners and developers are taking advantage of the delay in the local plan and preparing applications. Malpas already struggles to cope with the amount of new housing built in the past ten years.

PROTECT MALPAS was formed in reaction to the Diocese of Chester marketing 65 acres of agricultural land they own, adjacent to Wrexham Road and the Sports Club, to developers via agents Fisher German. CWAC has indicated that this land could support 514 new houses. The land includes Ox Heyes, a field of historic importance to Malpas crossed by footpaths and incorporating a line of trees along one footpath called the Twelve Apostles. The fields have been used by generations of Malpasians for walking and pleasure, and are much treasured green space. PROTECT MALPAS understands there are other housing development proposals elsewhere in Malpas which are in preparation.

Joanna Dakin, spokesperson for PROTECT MALPAS said: "St Oswald's has already hit national headlines and is subject to an independent review following disputes between the Rector and parishioners. Now the Diocese is considering bids from developers for this land. The bid deadline was in December. What a PR disaster - do the Diocese think this will result in more support for the church? The Diocese failed to engage with the community, congregation or Parish Council about the sale. A proposed housing development of 514 houses would almost double the size of Malpas putting strain on already stressed services and infrastructure. The proposed access route is via Church Street, a narrow road, notorious bottleneck and - due to parked cars making it single track - is often blocked. Our small village roads and High Street simply do not have the capacity for 1000 plus additional cars."

PROTECT MALPAS aims to work with the local MP, district and parish councillors, and an alliance of seven CWAC parish councils called the Green Belt Alliance who have all expressed concern about speculative and random housing development proposals. All are urging CWAC to update its register of brownfield sites, devote planning resources to urban regeneration and reject premature applications prior to the finalisation of a Local Plan.

They are urging local people to back the campaign, and lobby their local MP, councillors, Diocesan and church officers to voice their anger, concerns and objections. Further information can be found on the PROTECT MALPAS Facebook page at www.facebook.com/groups/3299141186913539 or by emailing PROTECTMALPAS@gmail.com.



For all your horticultural and grounds maintenance needs, give me a **CALL** or **EMAIL**

No job too big or too small

Regular clients welcomed

Competitive quotes given

Contact

Tel: 01948 890 405
 Mobile: 07538 931 849
 Email: keitheddies@outlook.com

**Now Taking on
 New Lawnmowing Contracts
 for 2026**

**Keith Eddies
 Garden Care**

35 Years
 Garden Service
 experience

City & Guilds
 Qualified

Lawn
 Mowing

Turfing

Hedge Cutting

Planting
 Schemes and
 Landscaping

Fully Insured

MOLE PROBLEM?
 Expert Mole Control and Removal
 Quick - Safe - Humane

MOLEMAN: 07483 955311

RIDE-ON MOWERS FROM £1,599

ATCO / TIGA / Mountfield / ALKO

Now selling **ALKO** RIDE ON MOWERS

NOW SELLING WEIBANG LAWNMOWERS

Best prices on garden machinery, with full after sales support.

Maelor Farm & Garden Limited
 Unit 32 Penny Hill Industrial Estate, Penny, Wrexham LL13 5LQ
 Telephone: 01948 830839
www.maelorfarmandgarden.co.uk

AJB
 Landscapes
 Garden Design & Build

01829 250364
www.ajblandscapes.com

LOST SOMETHING VALUABLE?
**METAL
 DETECTORIST**
 Lost rings • Keys • Heirlooms
 If it's metal - I'll find it.

07483 955311

Professional Metal Detecting Service
 For Gardens, Fields and Farms



OUR SERVICES

- ✓ Astro turf
- ✓ Garden design
- ✓ Patios
- ✓ Natural stone paving
- ✓ Drive ways / block paving
- ✓ Fencing
- ✓ Turfing
- ✓ Decking
- ✓ Natural stone walling
- ✓ Pergolas
- ✓ Planting / borders
- ✓ Water features / Other garden improvements

www.Tarporleylandscapes.com

Call Mike for a quote on
07713163836 / 01829 260929

“FENCE IT IN”
FOR ALL YOUR FENCING NEEDS
All Types of Fencing and Repairs
No Job too small
Free Estimate
Tel. Simon **07869 733 764**

JOSH JOBS FACEBOOK
GARDEN MAINTENANCE

Lawns - Strimming - Hedges - Weeding
Borders - Patio - Gutters - Fencing
Family runs

FREE QUOTE CHEAPEST GUARANTEED
joshua.warner2@icloud.com
warn14@btinternet.com
Josh 07508 064754
Geoff 07807 755306



a small, specialist, arboricultural company covering Cheshire and Shropshire

Providing highly skilled tree care and surgery meeting the needs of both customers and their trees in residential and commercial premises

- All types of Hedge Cutting
 - Topping, Felling
 - Relocations,
 - Site Clearances, Pruning
 - and Emergency Work
- Fully insured and qualified
- Clear and fixed quotes
- Using quality tools and equipment
- Friendly approachable team

Based in Marbury
Contact: **07738 102 082**
Email: martin_jones69@icloud.com



“I give you the garden you just love to be in!”

A complete service from design through to build

Deborah Betts PG Dip GD
deborah@cheshiregardendesign.com
07841 340378

Instagram: Deb.cheshiregardendesign
Facebook: DebBettsCheshireGardenDesign

NATHAN'S TREE SURGERY
N.Roberts

Your Local Tree Man: a name and service you can trust

All types of trees carefully felled, pruned & topped - Apple, Pear, Plum etc. Conifer, Beech, Hawthorn Hedges reduced in height trimmed and shaped. All foliage and cuttings cleared away.
Hedges, Trees & Shrubs - trimmed & shaped.
Stump Grinding All roots destroyed and removed.
Wood-chipping service.
Fencing, Patios and paths, raised beds; supplied and fitted.
Fully insured up to £5,000,000

Telephone: **01948 841044**
Mobile: **07854 272621**
Email: **nathanroberts1980@yahoo.com**

FREE QUOTES & ADVICE
CALL US FOR AN APPOINTMENT

1 Woodcroft, Lacon Street, Prees, Nr Whitchurch

REMEMBER ALL GREEN WASTE IS RECYCLED AND THEN USED AS ORGANIC FERTILIZER FOR AGRICULTURE





WB
WILSON BROTHERS CONTRACTORS LIMITED

Sewage Services

- Septic tanks and Sewage treatment plants
- Emptying
- Installation
- Servicing and Maintenance
- Jetting and CCTV surveys
- Grease Traps
- Drain cleaning/Unblocking
- 24hr Service

For all enquiries:
01490 450263 07703606139 wilsonbros@live.co.uk





FARNDON

Farndon Community Club Our website also has details of regular classes and other activities currently held including Art Classes, Pilates, Karate, StreetVibes, Dog Handling, and Walking Netball.

If you are looking for a venue, we have a large Main Hall with stage, plus a large studio. Both rooms are suitable for parties and other activities, and both are served by a bar and have access to the kitchen if required. They are available for private hire at very reasonable rates. So if you have a party or other celebration coming up, or you have an activity you'd like to promote, we'd love to hear from you. You can contact us via the website which has a booking request form, by email: contactfcc2024@gmail.com by phone on 07393 601292 or text/phone Hilary Williams on 07966 428673.

In addition, outside our floodlit Multi-Use Games Area has an all weather pitch suitable for 5-a-side football or football training plus a hard court equipped for netball or tennis. There is also a full size football pitch (changing rooms and showers available). If you would like to book any of these facilities this can be done via our website as above.'

Discover Inner Peace with Julia Ford Yoga Unwind and rejuvenate with yoga that blends stretching, relaxation, and mindfulness.

My classes guide you to a serene state of mind, body, and soul.

Friday 1pm and Sunday 6pm at The Mill, Walkers Lane, Farndon.

Stay Strong, Flexible, and Relaxed

Discover the joy of chair yoga, designed for older adults to boost flexibility, strengthen joints, and promote relaxation—all from the comfort of a chair. My classes help you retain independence and find calm.

Friday 11am at The Mill, Walkers Lane, Farndon.

Sign up at yoheyoga.co.uk £15 per person. Hope to see you there.

Crewe By Farndon Methodist Chapel hold Church 4 All family services every Sunday at 4pm.

The Butterflies toddler group meet Fridays 09.15 to 10.45am at Shocklach school.

Our Family Fun group meet at the Chapel Fridays 5pm to 6.30pm with crafts, ukelele music and refreshments, everyone welcome.

Please see our website for details

www.crewebyfarndonmethodistchapel.org or contact Roland Twydell on 01829 270116 for further details.

The Farndon Memorial Hall Spring Bingo Night Wednesday 8th April
Doors open at 7pm, eyes down 7.30pm £5 for 10 games and refreshments.
Raffle and win £20 competition all cash.

Further information or to book tickets, contact Nicola 07895 490751 or email farndonmemorialhall@outlook.com.

Farndon Memorial Hall is run for the benefit of the village and is an important part of life in Farndon. The Hall is available to book by anybody, not just village residents, and is ideal for social gatherings,
For general enquiries and bookings, please phone Mrs Pat Van Beek, Bookings Secretary, on 01829 270067.

HOLT

Kenyon Hall Holt The Kenyon Hall is a traditional village hall and is an ideal venue for clubs, groups, exercise classes, children's and family parties to hold their events and activities.

For more information, please contact Dave.Kenyon.Hall@gmail.com

Holt Local History Society At our last meeting Jonathon Gammond of Wrexham's museum, who gave an entertaining fully illustrated account of the story of the museum building from its original purpose of militia depot to its imminent incarnation as 'The Museum of Two Halves'.

Jonathon's talk traced the history of the museum building from 1857, as it housed militia barracks, police station, law courts and an art school at different stages of its life.

Having survived proposals for demolition, it became the home of Wrexham County Borough Museum and Archives in 1996. The new design has faced the challenge of incorporating two museums in one. Supported by Lottery funding, conversion work has been ongoing since 2021 to incorporate a new gallery displaying the Welsh Football Collection. As Jonathon explained, Wrexham's significance for football has deep roots; the Football Association of Wales was founded in Wrexham in 1876. The football gallery will join other collections celebrating Wrexham heritage in its various forms to create, in a nod to the 'beautiful game', the Museum of Two Halves. The new museum is expected to open later this year.

Dates of next meetings:

Thursday, April 23, 7.30 pm (AGM at 7 pm) The Howard de Walden Family at Chirk Castle 1911-1946, a talk by Jill Burton
£15 annual membership. Visitors £5.

Talks: Community Hall, Chapel Street, Holt LI13 9DJ, Fourth Thursday in the Month. Contact for further information: briansue.payne@btinternet.com

TATTENHALL

Events at the Barbour Institute, Tattenhall.

Tel: 01829 771649 email: info@barbourinstitute.com

www.barbourinstitute.com



Regular Classes at the Barbour Spring 2026

Monday 09.15 – 10.15 Queen Bee Fit with Urska Wall

18.00-19.00 Tai Chi with Prem Dunford

19.30-21.00 Iyengar Yoga with Julia Chandler

Tuesday 10.00-12.00 Drop-in Coffee Morning

10.00-12.00 U3A Discussion Group (alternate Tuesdays)

20.00-21.30 Tattenhall Singers

Wednesday 6.00-7.00 Yoga with Lynn Owen

Thursday 09.30-10.30 RAK Pilates with Rachel Kidd

14.00-15.30 Circle Dancing (last Thurs of the month)

14.00-16.00 TOFS (1st Thurs of the month)

West Cheshire Rural u3a The speaker at the West Cheshire Rural U3a monthly meeting on April 16th is Richard Westwood-Brookes. "My Life in the Auction Business" is a talk featuring amusing and surprising anecdotes from the speaker's experience as an expert of 30 years in the auction business specializing in autographs and historical documents.

Join us at the Barbour Institute Tattenhall from 2pm with the speaker slot starting at 2.30 pm. For more information on u3a membership contact our membership secretary at membershipwcu3a@gmail.com

Tattenhall Singers We are a friendly and diverse group of people who share one important thing in common....our love of singing! We meet once a week on Tuesday evening from 08.00-9.30pm at the Barbour Institute, Tattenhall. There is a fee of £5 per session. to read music is not necessary. The only entry qualification is that you 'enjoy a good warble'. We are always looking to welcome new members. Visit our Tattenhall Singers Facebook page, or alternatively email tattenhallsingers@gmail.com or 07710720850.

Circle Dancing We are a newish group of friendly dancers who meet the 4th Thursday afternoon of each month 2 – 3.30 pm. Circle dancing, as its name implies, means we dance holding hands in a circle to a wide variety of music. All dances are taught and newcomers are welcome. Circle dancing is great for your body, mind and spirit. Sessions are £10 and your first time is free Contact Helen Newton at soullife12@gmail.com if you'd like to give it a try.

TATTENHALL VILLAGE MARKET is now at the flacca sports club Tattenhall. We are open every Friday morning 10am till 12pm selling an array of products and lovely coffee in a beautiful setting .

THE TATTENHALL AND DISTRICT PROBUS CLUB

The Probus Club of Tattenhall and District meets for lunch (normally followed by a speaker), at Gifford Lea, Tattenhall on the second Thursday each month. Although it is a luncheon club for retired PROfessional and BUSiness men, being a rural community members are also from other disciplines. Wives (Partners) are invited to other activities including a Coffee morning on the fourth Thursday and regular social gatherings, for example a Walking group, days out to places of interest. There are also Spring and Christmas special lunches in a different location also including Wives(Partners). We are seeking new members and if you would like to find out more please contact John Mann on 01829782286 or John.Mann100@gmail.

Discover Inner Peace with Julia Ford Yoga

Unwind, rejuvenate with yoga that blends stretching, relaxation, mindfulness.

My classes guide you to a serene state of mind, body, and soul.

Tues 9am & 1pm Thurs 630pm at The Studio, Glow, Tattenhall CH3 9AH

Stay Strong, Flexible, and Relaxed

Discover the joy of chair yoga, designed for older adults to boost flexibility, strengthen joints, and promote relaxation—all from the comfort of a chair.

My classes help you retain independence and find calm.

Tuesday 11am and Thursday 2pm at The Studio, Glow, Tattenhall CH3 9AH

Sign up at yoheyoga.co.uk £15 per person. Hope to see you there

"Tattenhall Runners Tuesdays and Thursdays, with groups of different speeds and distances suitable for all runners. We would love to welcome you to join us. Info on our facebook page, website, or by emailing info@tattenhallrunners.com

In addition, did you know that by joining Tattenhall Runners you get the following benefits? What a bargain!

Free entry to Borders Road Running League races (7 races this year) and the North Wales Cross Country League (5 races this year)

A free club vest 2 training nights each week, with a range of wonderful qualified coaches

Social events, fancy dress handicap race, trophies and awards, friends to join at other races and events and much more!"

MALPAS

Yoga Class Tuesdays, 6.30-7.30 in the upstairs room of Malpas High Street

Absolute beginners line dancing at the WI hall on Chorlton lane

Malpas (SY14 7EP)

Mondays - 6pm - £6

(no class on 3rd Monday of the month)

email bickertonbootscooters@gmail.com for any more info

Malpas Parish Council now meets on the last Thursday of the month at 7pm in the Jubilee Hall. There will be an "Open Forum" where any parishioner can raise any issue. Also at least one Parish Councillor will be available for a surgery to meet any parishioner to discuss any local at The Old Fire Station, 3-4pm on the first Saturday of the month,

Malpas Bridge Club Wednesday evenings at the Jubilee Hall, Malpas from 6.15pm for a 6.45pm start. For further information please contact Bill

St Oswald's, Malpas

Sunday 8:00am Holy Communion (BCP service with no hymns)

11:00am Parish Communion service with hymns, and a sermon,

5:00pm Evening Prayer short BCP service no hymns or sermon

Wednesday 10:00am Holy Communion (traditional BCP service no hymns)

10:30am - 12:00pm Welcome Cafe

St John's, Thrapwood 1st and 3rd Sunday of the month

9:30am Holy Communion (BCP with hymns and a sermon)

Holy Trinity, Bickerton **9:30am Parish Communion**

(service with hymns, a sermon, and refreshments afterwards)

Malpas Backgammon Group meets on Tuesday evenings at 7pm at The Lion at Malpas. All experience levels are welcome to join at any time. Tuition is provided to those who need or want it. For further information contact Graeme Campbell by email: geesea2@gmail.com

Play Bridge Learn, improve, and enjoy playing Chicago on Tuesday afternoon 1.30 to 4.00 with Whitchurch u3a Bar Gate Hall

Regular beginners courses

Contact John 07803 234005

Play competitive duplicate Bridge at Malpas Bridge club Jubilee Hall on Wednesday evenings 6.30 to 10 pm contact bill 07695 181208

One Achord Choir One Achord Choir have recently moved their weekly practices to The Lion at Malpas. We are a friendly, sociable group of ladies all sharing a love of singing. Why not come and join us? Practices are held 7:15 to 9:15pm on Tuesday evenings during school term time, performing several concerts and various other engagements throughout the year. Find out more or get in touch through our Facebook page, website oneachord.org or call Krista on 07522 882874

Malpas Amateur Gardeners. April 9th 2026.

Our speaker on April 9th is Simon Gulliver who is talking on 'Colour Through the Seasons' which is something we all try to achieve in our own gardens.

Simon was a Garden's Advisor with the National Trust, and has worked at Wisley and Birmingham Botanical Gardens. He has studied at Pershore and Edinburgh Botanical Gardens. So we are very honoured that he will be coming to Malpas.

We meet in our new venue, The Young Person's Centre behind the Fire Station at 7.00. Parking is available at the Allport Primary School just opposite the Fire Station, with entrance from that direction also.

Please avoid walking across the Fire Station car park, as the firemen are using it for practicing. All are welcome to our friendly club.

Malpas & Friends Chess Club continue to meet on Thursdays at The Lion in Malpas 6pm to 7pm. The chess element is completely free and open to all abilities and ages, although obviously, as it is a licensed premise, under 18s must be supervised by a parent or guardian at all times. There is a monthly club championship and there usually a theme to the other meetings, such as "How good is your chess?" "Tactical Exercises" etc.

Also Charles Higgle takes on all comers every four weeks in an online simultaneous match on the chess site "lichess".

There are three Malpas & Friends online team. For those who like to take things slow there is an online correspondence team on the "Gameknot" site. On the "lichess" site there is a Malpas & Friends side in the online 4NCL. They have won their opening games of the year 4-0 and 3.5-0.5 and are currently 3rd in the league. On Chess.com there is a rapid play Malpas & Friends team who have reached the last 16 of the World Chess League.

For further details on any of this contact Charles on 01948 860083, higglecharles@gmail.com or Charles Chessman Higgle on Facebook.

Malpas Flower Club Our Club has another busy month ahead. Our monthly demonstration will take place on Monday 20th April when we are delighted to welcome Vanessa Wellock from Ilkley, West Yorkshire. Her demonstration, titled "Let's talk about Vivienne" promises to be a fascinating and enjoyable afternoon. Please come along and join us for an afternoon of beautiful floral arrangements and friendly conversation, along with a lovely cup of tea. The event begins at 2pm in the Jubilee Hall, Malpas. Then, on Monday 27th April our Area will celebrate its 65th Blue Sapphire Anniversary. The celebrations will begin with a special demonstration by Nick Grounds held in the elegant surroundings of Tern Hill Hall.

See our facebook page for details or contact our Chairman, Janet Blake on 01948 860359

SHOCKLACH

Shocklach Gardening Group

Our next meeting is on Monday, 20 April when our speaker, Anne Harrison, will return with another of her superb talks, 'Planning a Pollinator Garden'. We are constantly reminded of the importance of attracting butterflies and other beneficial insects to our gardens, and I am sure that Anne, with her knowledge and teaching experience, will have lots of helpful advice for us. We meet for a 7:30 pm start in the Chorlton and Cuddington W.I Hall on Chorlton Lane, SY14 7EP and look forward to welcoming everyone there. Information: Wendy Gilpin 01829 250413

CODDINGTON, ALDERSEY & CLUTTON

Coddington and District Parish Council: Please visit our website for all items such as Agendas, Minutes, Council Governance, Councillor contact details and other Parish related matters. www.cheshireparishcouncils.co.uk

WHIST & BINGO at Coddington Parish Room

Whist Drive 4th & 18th April

Bingo 20th & 27th

WHITCHURCH

In St John's Whitchurch each Monday 12 to 4 meet to keep warm, chat with tea and toast soup if you like and tea /coffee and biscuits. All made very welcome come and join us for try if in Whitchurch

TILSTON

1st Tilston Guides invites girls aged 10-14 to join our Guides unit, where they'll explore, learn, and create amazing memories together. Are you ready for fun, friendship, and new experiences? Although based in Tilston we welcome girls from anywhere in the local area willing to travel into Tilston for our sessions on Monday evenings from 7:00 pm to 8:30 pm during term time. We also do various trips and activities at other times. If your daughter is interested in joining or if you have any questions, please contact Claire and Sarah at tilstonguides@gmail.com

" Save the date !" The Tilston Garden Trail is back this year the weekend of June 20th & 21st.

Flowers and village gardens - a warm welcome and lots to see, with refreshments in the gardens. In aid of St Mary's Church "

ALDFORD

Aldford Village Hall is located in the charming village of Aldford on the Eaton Estate. The well equipped and well maintained Hall is available for one-off and regular bookings. Please email with enquiries to info@aldfordvillagehall.co.uk.

Bingo- Monday 13th April 19.30-21.30

Arts Alive Cinema Night- Friday 24th April: "The Choral". Doors open 19.00. £5 entry. Cash Bar.

Bingo- Monday 11th May 19.30-21.30

Aldford Bowls Club is situated in the scenic village of Aldford.

We are a friendly, non-league, social club where new members, of all ages, are always welcome.

From October to the end of March, we meet at 7pm on Tuesday evenings to play indoor carpet bowls in Aldford Village Hall.

If you've never played indoor bowls before why not give it a try, it's great fun.

We also play outdoors on our Crown Green from April to mid September.

Interested in joining us? For further information please contact Gordon Wright on 01829 770176 or Julie Binnersley on 07484882043.



Aldersey & Coddington WI meets on first Tuesday of the month at Coddington Village Hall. At our meeting on Tuesday 7th April Gill Adlington will be visiting the group to present "Painting for Everyone". We also gather the following Monday after our meeting at Bellis' Country Market at 10.0am for coffee and a chat. The next catch up will be Monday 13th April. For more information on joining our group please contact Linda Harrison 07990 774866.

Broxton and Bickerton WI: : Our meetings are held on the last Wednesday of the month in the Bickerton Village Hall at 7.30 pm. On the 29th April we will hear about award winning Erlas Community Garden with Elly Griffiths and Jim the head gardener. Our Coffee Morning, is on the first Wednesday of the month at the Bickerton Poacher. We have two monthly Walking Groups and many other activities. Guests are very welcome. Check our website, broxtonbickertonwi.org.uk or phone Jenny Jones on 01829 847 220

Bunbury WI meets on the second Thursday of the month at Bunbury Playing Fields Pavilion at 7:30pm. Our April Meeting will be a Social and Quiz and in May we will welcome Linda Barton and Richard Slater - 'use of defibrillator, CPR demonstration and basic first aid'. New members and visitors are warmly welcome. For further information contact Lynda Davies 01829 863781.

Chorlton & Cuddington WI. At our meeting in March we enjoyed a very entertaining talk by Nina Olsen who spoke about the challenges of sledging in Norway for charity with a small group of people and a team of huskies.

Our next meeting is at 2pm on Wednesday April 1st when the speakers will be talking about WW2 weddings and the Homeguard. It is in the WI hall on Chorlton Lane and guests are most welcome.

Eaton WI Regular groups such as Learning to Crochet; Art and a Lunch Group continue to prove successful. Eaton WI welcomes visitors to meetings: we meet on the 2nd Tuesday of each month at 7.30p.m. The full programme can be seen on the noticeboard in the Jessie Hughes Village Hall and on the Village noticeboard. Should you require any further information please contact Dianne Ouseley (President) on 01829 733639.



Farndon & District W.I. 2026 April

This month Farndon & District WI will be joined by NatWest. They will be giving us an up-to-date insight into the latest financial scams and frauds, and how to avoid them to keep ourselves and our money safe. There will of course be time for a chat, cake and a cuppa! We meet in Farndon Memorial Hall, Church Lane, Farndon on the last Tuesday of each month. For more information, please contact Sarah Scott 01829 270692 or look at our website: <https://farndonwi.weebly.com/>

Holt WI We meet on the 2nd Tuesday every month at 7.30 in the Kenyon Hall on the Cross Holt.

Open evening on 14th April at 7.30pm. At Kenyon Hall Holt LL13 9YL. Sound of the Archers by Vanessa Nuttall a sound engineer and Foley artist on the BBC Radio show. Visitors welcome. Tickets £7. Contact Ann on 07931905587 or agbowdler@gmail.com

Huxley & Hargrave WI. .

Our members enjoyed a very interesting and informative talk about understanding and dealing with Scams .Our speaker explained and demonstrated to us how to use our mobile phones and I Pads to keep ourselves safe .

We are planning trips and events for the summer months at present . We meet from April to October at our summer venue . Hargrave Church Hall 7.30 pm Every second Wednesday in the month . Visitors always welcome . Contact Trish 07866262500 or Connie 01829781298

Marbury WI meet on the second Tuesday of the month at 1.30 from October to March and 7.30 from April to September in Marbury Village Hall. Guests are most welcome.

For further information contact Janet Wheeler on 07713 811636.

April 14th 7.30pm (Evening)

Tina Saunders An Embroiderer's Tale

Competition A Piece of Embroidery

As this is an Open Meeting, visitors are very welcome.

There is a £5 charge for visitors



SPURSTOW

Spurstow Parish Council www.spurstow-pc.gov.uk Please visit us for all items such as Agendas, Minutes of Parish Meetings, Council Governance, Councillor contact details and other parish related matters.

TIVERTON & TARPORLEY

Tiverton Bridge Club Monday evenings 6.15pm play 6.30pm
Contact Barbara Davies 01829 720368

Tiverton Garden Club On the 1st Tuesday of every month at 19.30 in Tiverton Village Hall Huxley Lane Tiverton. £2 members non-members £3
All welcome membership £10 includes 10% discount card for Oakells Garden Centre. Membership enquiries: Email jeanette.devine.jd@gmail.com.

Tarporley and District u3a March 2026

The monthly meeting is held at Tarporley Community Hall.

Doors open at 09.45 and there is time for tea, coffee, biscuits and a chat before the meeting begins at about 10.15 with a few announcements, followed by the talk at about 10.20 and questions to the speaker at about 11.15. The meeting closes around 11.30

On Thursday 23 April 2026 Keeping the Faith

The History of the Royal British Legion.

Ray Hoerty is one of our well-known speakers will tell us the story of Byng's Millions, two men, two women, a Lancastrian poet and a Canadian Medical Officer.

Today we take its name for granted but originally it was merely one of 49 suggestions.

The commemoration of VE Day is next month on 8th May and as this year is the 81st anniversary of the end of World War II in Europe it seems appropriate that we learn the history of the amazing organisation which is the Royal British Legion.

We have much to thank the Royal British Legion for in protecting the memory of veterans and current servicemen and women in all the Armed Services.

You can find out more from the u3a website - <https://tarporleyanddistrict.u3asite.uk> - where

the monthly newsletter is available, as is information on how to join the u3a.

BUNBURY

Absolute beginner line dancing on Mondays 2.30-3.30pm at the Pavilion, £5. Contact Faye, email bickertonbootscooters@gmail.com for more info.

Bunbury Website For more news about what is happening in Bunbury please visit www.bunburyvillage.info. This site is run by volunteers and is intended as a resource for visitors and anyone living in the village or surrounding area. Information includes regular events in the Pavilion and Village Hall, the latest Parish Council news and the annual village day.

Photography Club in Bunbury. If you enjoy taking photos with a camera or phone and want to meet other enthusiasts in a relaxed fun environment with no membership fees or committees please get in touch. Everyone's welcome with all levels of experience from Bunbury and surrounding villages.

As its a new club meeting day still tbc. It could be daytime or evening!
Please contact me for further information and to register your interest.

Carol Wallace 07789668044 or cwallace0910@gmail.com.

BUNBURY GARDENING CLUB meeting at Bunbury village hall on Tuesday 21 April GARDEN CLUB VISIT 6:30 Marsh Lane Frodsham WA6 8NY to Norley Court Garden

advanced date for your diary annual show Saturday the 5th of September new members are always welcome to attend meetings contact Margaret Bourne telephone 01829 260 944 or e-mail mjbourne249@tiscali.co.uk
Facebook users: join our Bunbury gardening club page

HUXLEY

Hargrave and Huxley Historical Society

Our next meeting will be held on Monday 13th April at Huxley Village Hall, commencing at 7.30 p.m.

Clare Dudman will be giving us a talk titled John Bradshaw and the witches. Non members are very welcome £3.00. Light refreshments to follow.

Contact: denisecheetham@hotmail.co.uk.

Huxley Film Night Friday 10th April 7.00 for 7.30pm

Huxley Village Hall Huxley Lane CH39BG

"The Choral"

Entrance £5 Wine/beer/tea/coffee/ice cream on sale

Information 07810216399 or 01829781573



BICKERTON

Bickerton Village Hall Website: bickertonvillagehall.com & on Facebook or bickvillagehall@outlook.com

Further information on all regular classes can be found on our website.

New Pilates Class Bickerton Village Hall Tuesdays 10:00 am

All abilities welcome please contact Estelle to book your place

07957 413 887 e-mail Estellebatty@gmail.com

Beginners Line dancing Thursdays 6.30pm £5 (stay as long as you like, tea break & improver dances after 7.30, All welcome In Bickerton village hall.

Email bickertonbootscooters@gmail.com for info!

Bickerton and Egerton Parish Council.

website is www.bickertonandegertonpc.org

Bickerton Tennis Club@ Bickerton Village Hall

Come along and have a game of tennis

Contact Jackie Bourne jackiebourne2756@gmail.com

or Georgia Morris georgia.morris@dtmlegal.com for membership details

Tuesdays from 7pm Club Night, Thursdays All age tuition.

Fridays 9:30pm with We Do Tennis Alex tuition

Holly Trinity Church Bickerton. Good Friday service a quiet reflection at 10am 3rd April. Join us for our service on Bickerton Hill. Gather at church at 6am, leave church at 6:15am, to make our way up the hill to celebrate Holy Communion at sunrise. All are welcome. The service will be followed by breakfast at church no charge. Bank holiday Monday join us for our pop up café for family fun. 10:30 to 3pm there will be an Easter egg hunt, a treasure hunt and a quiz.

BULKELEY AND RIDLEY

The Bulkeley and Ridley Parish Council website is now fully functioning. It contains all the latest accounts, minutes of meetings and other relevant information.

Bulkeley and Ridley Parish Council have a new Facebook Page.

Please visit and 'Like us' at: <https://www.facebook.com/bulkeleyandridleyparishcouncil>

[bulkeleyandridleyparishcouncil](https://www.facebook.com/bulkeleyandridleyparishcouncil)

You may access the website through www.bulkeleyandridleypc.org.uk. Your feed back would be appreciated via the email address given on the website.

BROWN KNOWL

Brown Knowl Methodist Church Minister – the Rev Donna Broadbent-Kelly
You are welcome to join us for worship on Sunday Mornings at 10.45am followed by Coffee and biscuits. For any further information please phone or see our website. Details below or contact 01244 535231 for general information.

Website: www.brownknowlmethodist.com

March 29th Palm Sunday 10.45am

April 5th Easter Sunday 10.45am

April 12th We are having a Soup & Pudding Lunch after the service. £10 per Person. Please let Brenda or Wendy know if you want to join us. Brenda: 01829 782470 or Wendy: 01948 820568

May 16th Date for your diary. Cantate Choir will be performing for us again

MARBURY

The popular country fair will take place on Saturday 9th May and Sunday 10th May 2026 in a picturesque field in the village of Marbury (SY13 4LN), next to St. Michael & All Angels Parish Church and the scenic Marbury Big Mere.

Gates open at 12.30pm, with a packed programme of displays, activities and classic country fair attractions designed to entertain visitors of all ages.

One of the major highlights this year will be appearances by members of The Sealed Knot, the UK's oldest historical re-enactment society and the largest in Europe. Saturday's programme will feature battlefield action complete with cannon and musket fire, while Sunday will include marching displays, a children's army and further skirmishes.

Beyond the main arena and camp, visitors can enjoy a wide range of attractions Pinxton Puppets, a model flying display, classic car and vintage tractor exhibitions, and music from the Wirral Pipe Band.

The church will host a display of floral arrangements.

Weather and aircraft availability permitting, organisers are also hoping for spectacular flypasts from the Battle of Britain Memorial Flight, featuring the mighty Avro Lancaster on Saturday and the legendary Supermarine Spitfire on Sunday.

Entry costs £7.50 for adults, while children under 16 pay just £1 – or enter free when accompanied by an adult. Parking is free for all attendees.

All proceeds from the event go towards the upkeep of St. Michael & All Angels Parish Church.

For more information, contact 01948 663087 or 07778 604470, visit www.marburymerrydays.org, or follow updates on Facebook at www.facebook.com/MarburyMDays/

Editors note: more to follow in the May issue



BEESTON & PECKFORTON

Beeston Parish Council

Meets quarterly, all residents welcome. See parish council website

www.beestonparishcouncil.co.uk

for dates and agendas, also for regular information affecting local residents

Peckforton Parish **For any Parish enquiries please contact chair: Neil Dyer**
(Peckfortonparishchair@gmail.com)

Clerk: Chris Jones (Peckfortonparishclerk@gmail.com)

Peckforton and Beeston Village Hall, Hill Lane, Peckforton CW6 9TW

Available for hire by the hour, day or half day at reasonable rates. Fully equipped kitchen including glasses and crockery, spacious enclosed garden and ample parking. Ideal for parties, meetings, classes and private events.

Contact pbvhcommittee@gmail.com

FORTHCOMING EVENTS AT THE HALL: Sunday 29 March and 26 April. PIT STOP CAFE – tea, coffee and bacon butties on sale from 10.30 am to 1pm. All welcome. Free admission.

Visit www.peckfortonparish.org.uk/PBVH or the PBVH Facebook page for more information on all events including our regular Peckforton Pit-Stop Cafes (last Sunday of month), Craft and Chat (every Weds) and health and wellness classes (Pilates, Tai Chi, Restorative Movement and Sound Bath sessions).



THE FORMER TOLL HOUSE AT HAMPTON

Continued on from page 46

The turnpike which came out of Wales by way of the Holt/Farndon bridge over the Dee, probably established in the early 19th century, followed the route of the present A.534, an ancient trade route which used to bring salt from Nantwich into Wales. However, the turnpiking of the road seems to have gone only as far as Barnhill and the rest of the road to Nantwich was never created a turnpike.

My final turnpike is rather an anomaly. As railways started to reach most parts of the country, from the 1830s onwards, turnpike roads were unable to compete with them in terms of speed of travel and costs for transporting goods. However, no railways came close to the southern part of our area, which may help to explain the Chester to Worthenbury turnpike, not opened until 1853 and laid out on existing country roads. The route is still all classified as ‘B’ roads or minor roads, leaving Chester via Huntington and running in our area through Aldford, Churton, Sibbersfield Lane, Crewe-by-Farndon and Shocklach.

WE'RE ON YOUR DOORSTEP

Having a local office means we're accessible, whether you need to make changes to your policy or make a claim.

We offer insurance products and financial planning services including:

- Home
- Car
- Equine
- Business
- Commercial Vehicle
- Fleet
- Investments
- Life and Critical Illness cover
- Business Protection

For more information, contact NFU Mutual Chester and Maelor at Chester@nfumutual.co.uk or speak to us

01829 771133 | Chowley Five, Chowley Oak Lane, Tattenhall, Chester, CH3 9GA

01948 830211 | Agriculture House, Whitchurch, Hanmer, Shropshire, SY13 3DQ



J Prince, S D Chacksfield & E I Crawford is an appointed representative of The National Farmers Union Mutual Insurance Society Limited (No. 111982). And an introducer to NFU Mutual Select Investments Limited, a member of the NFU Mutual group of companies.



Did you know that QRS Auto Service has been established in Tattenhall for more than 20 years?

We can also service your car without compromising your manufactures warranty

Aiming to deliver excellent customer service driven by quality workmanship

A few things we specialise in:

- ◆ MOT Testing
- ◆ Diagnostics
- ◆ Servicing
- ◆ Wheel Alignment
- ◆ EV & Hybrids
- ◆ Tyres

Complimentary courtesy cars and collection & delivery also available

Get Road Trip Ready this
Spring



01829 771165



Tattenhall, Chester, CH3 9BD



mail@qrsport.com