



My Village News

JUNE 2025

Delivered **FREE** to 10,000
homes and businesses

Hello and welcome to the June My Village News. As we write we are into three weeks, maybe four, without rain, the water barrels have very little left in them, hopefully we can last out until the rain arrives, without using the tap water.

Luckily, flowering shrubs and perennials are thriving in this warm spell and gardens and countryside are a mass of colour.

One of the many benefits of delivering My Village News is enjoying the plants in front gardens and passing the time of day with people we meet along the way, plus exercise and fresh air.

David Hayns has supplied us with an interesting article 'Safe Strongholds' in and around our villages throughout the ages. page 43

Keith Crump sent in one of his verses Moments page 43

Bunbury village day will take place on Saturday the 14th of June, a great day out details on page 48

Our front-page photograph was taken on the outskirts of Clutton

Don't forget if you have a photograph you would like to send in from your village, a fete, a colourful scene etc please email ann@myvillagenews.co.uk and attach.

See you when we are out and about

Ann & John

DEADLINE FOR THE SUMMER JULY/AUGUST ISSUE IS 10TH JUNE
DELIVERY WILL BE BETWEEN 20TH- 25 JUNE

Delivered to 10,000 Homes & Businesses in over 63 villages.

Agden, Aldersey, Aldford, Barton, Beeston, Bickley, Bickerton, Bradley, Brown Knowl, Broxton, Bulkeley, Bunbury, Burwardsley, Carden, Chorley, Chorlton, Churton, Cholmondeley, Crewe by Farndon, Croxton Green, Clutton, Coddington, Cuddington, Duckington, Ebnal, Edge, Farndon, Gatesheath, Grindley Brook, Hampton Heath, Handley, Hatton, Harthill, Hetherson Green, Holt, Horton, Huxley, Larkton, Malpas, Marbury, No Man's Heath, Norley, Overton Common, Peckforton, Ridley, Shocklach, Spurstow, Tallarn Green, Tattenhall, Tilston, Threapwood, Tiverton, Tushingham.

'My Village News' is edited and produced by;

Advertising - Ann Davidson, Production - John Davidson

Willow Bank, Mill View Close, Bulkeley, Malpas SY14 8DB

Tel: 01829 720509, Email: ann@myvillagenews.co.uk

www.myvillagenews.co.uk

Disclaimer

The views and opinions published in this magazine are not necessarily the views of the editor or staff. Although great care has been taken to ensure all material published in this magazine is correct at the time of publication we cannot give any assurances or warranty regarding the accuracy, currency or applicability of any of the contents.



Welcome

Deborah Wilkinson & Co.

SPECIALIST WILLS & ESTATE LAWYERS

SPECIALIST LAWYERS
AND COMMISSIONER
FOR OATHS



NOW OFFERING ACCESS TO ADVICE ON ALL LEGAL MATTERS INCLUDING
DIVORCE, CONVEYANCING, EMPLOYMENT LAW AND MUCH MORE.

CAN WE HELP YOU WITH MAKING A WILL AND OTHER RELATED SERVICES?

- Protect Your Family And Assets
- Strict Confidentiality In All Matters
- Inheritance Tax Planning Within Wills
- Friendly, Professional Approach with Competitive Fees
- Assistance With Probate Administration
- Lasting Powers Of Attorney, Living Wills
and Protective Property Trusts

LAWYERS AND COMMISSIONER FOR OATHS

Too Busy To Call Into The Office?

Internet User?

Need An Expert Lawyer For The Will Making Process?

- ✓ Online Services
- ✓ Telephone Services With A Lawyer
- ✓ Living Wills

Call **01829 782604** for further information or to make an
enquiry please email using our website at **www.dwandco.co.uk**
5 The Green, Harthill Lane, Harthill, Near Tattenhall, CH3 9LH

Deborah is a Full Professional Member of Solicitors For The Elderly, a member of the Association of Women
Solicitors (London), is regulated by CILEx Regulation and a Member of Certainty, the national Wills Register.

Lasting Powers Of Attorney



Inheritance Tax Planning



Living Wills

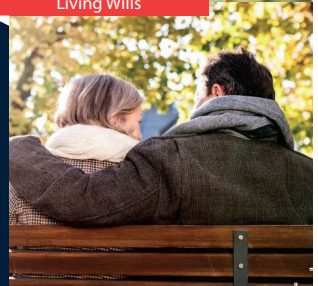

Please mention 'My Village News' when responding
to an advertisement in this magazine.

The Gallery

@ home framing

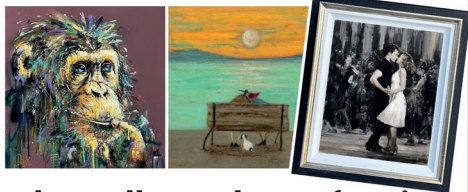

The Gallery @ home framing

Art Gallery & Bespoke Framing

50 High Street, Whitchurch, Shropshire, SY13 1BB

01948 666222

athomeframing.co.uk



Billinge Travel

Private Hire Taxi

Airport Runs

Ian Bettley

Email: ianbettley1959@gmail.com

Tarporley

01829 732036 • 07773 119 631



JAMES STUBBS
HEATING & PLUMBING

James Stubbs Heating & Plumbing Engineer
GAS, OIL and LPG all covered

- Boiler installations
- Oil tanks
- Bathrooms
- Radiator upgrades
- Boiler servicing
- Heating system flushing
- General plumbing
- Boiler breakdowns



Call 07590679822

Email jstubbsh heating@gmail.com



A Grade House Clearances

Sheds, Garages, Commercial

Part - Full - Big or Small

We do our utmost to Recycle

Re-home and stay away from landfill

Fully Licensed and Insured

All job/areas considered

Call us on 01948 664819 or 07960 368792

to discuss your requirements

aghc1778@gmail.com www.aghouseclearances.co.uk

ROSSGEN

Diesel Generator Engineer

Ross J Campbell

**Agriculture • Industry • Commercial
Farms • Hotels • Events • Business**



**Before
& After**



**Before
& After**



Diesel Generator Service & Maintenance

M: 07432 157224

E: rossgenuk@gmail.com



Call 01829 720509 or email ann@myvillagenews.co.uk
to place your advertisement



Architectural
& Surveying Services

- planning consultancy
- extensions/alterations/new builds
- refurbishment & remodelling
- building regulation applications
- defect analysis/building disputes
- energy efficiency advice



Tel: 07951 576387
sak@sakdesign.co.uk

**ALL RESIDENTIAL
PROPERTY SERVICES
UNDER ONE ROOF**

Chartered Building Surveyor
with over 35 years experience
in all aspects of residential
property

PAUL LANGFORD
Painter & Decorator

Mob: 07840 637043

Friendly & Reliable
Free Estimates
Fully Insured



TATTENHALL NEWS
Newsagents Confectioners Stationers
Extensive Delivery Service

“Hot and Cold drinks & General Provisions”
HIGH STREET TATTENHALL CH3 9PX
TEL 01829 770678

Scott Architecture
Planning & Building Control Applications
Specialising in extensions, refurbishments and bespoke new homes
Local **RIBA Chartered Architect** Scott Desert
Established **2012**





**Building Excellence
AWARDS 2021**
Regional Winner



**Building Excellence
AWARDS 2024**
Regional Winner

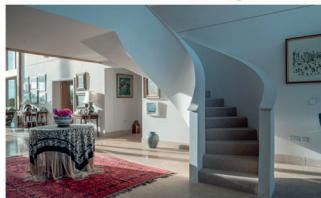
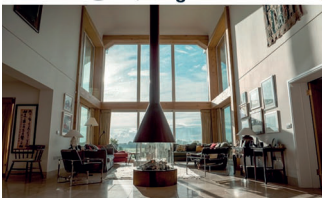



call us: 07973 117032
e: info@scottarchitecture.co.uk
w: www.scottarchitecture.co.uk





HILL VALLEY

HOTEL • GOLF • SPA

THERE IS A LOT MORE TO EXPLORE AT HILL VALLEY

You are spoilt for choice
right on your doorstep.

Scan the QR code to visit our website or go to
macdonaldhotels.co.uk/hill-valley

Hill Valley Hotel, Golf & Spa
Tel: 0344 879 9049
Email: general.hillvalley@macdonald-hotels.co.uk

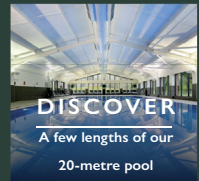
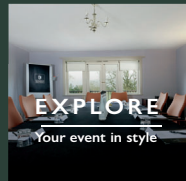
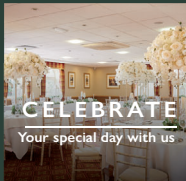
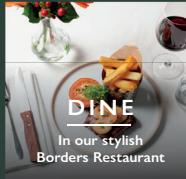

Restaurant & Takeaway

INDIVALA®

A Touch of Class

01829 458 282

facebook IndivalaTarporeley

Restaurant now open 7 days a week

Monday - Saturday
5.30pm - 11pm

Sunday 4pm - 10pm

opening and closing times may vary

90 High Street, Tarporeley CW6 0AX

**BRING
YOUR
OWN
ALCOHOL**

*For the finest Indian cuisine
look no further than Indivala, Tarporeley*
Great News for our customers!

*Indivala is now a Bring Your Own Alcohol
restaurant, and the offer extends to spirits.*

*You bring your favourite alcohol,
and we will supply the glasses!*

*You still need to buy from Indivala your mixers,
non-alcoholic cocktails & soft drinks.*

*Enjoy a culinary
experience of traditional
& authentic Indian food, freshly
prepared by our highly qualified &
experienced chefs, from different regions of India.*

A warm welcome awaits you at Indivala!

FOOD HYGIENE RATING



**Indivala can accommodate
group bookings for up to 50 people**

Delivery Service Available
Charges apply



Call 01829 720509 or email ann@myvillagenews.co.uk
to place your advertisement

**NOW
ON**



Webb House
Furnishers of Nantwich

THE EXCLUSIVE

Spring

SALE EVENT

**EXTRA 10% OFF
ALL ORDERS**

**0%
CREDIT
AVAILABLE**

**HUGE
DISCOUNTS
ON CLEARANCE ITEMS**



**Mill St, Nantwich,
Cheshire CW5 5ST**
01270 629296

**HURRY
MUST END
SOON**

IMMEDIATE DELIVERY ON
DISPLAY CLEARANCE ITEMS



Parker Knoll



HYPNOS



**Pepper St, Nantwich,
Cheshire CW5 5AB**
01270 910653

Opening Hours: Monday to Saturday 9am to 5pm
www.webbhousefurnishers.co.uk



MARK 1 PLASTERING
QUALITY PLASTERWORK

MARK J SOUTHALL
PLASTERING CONTRACTOR

MALPAS AND SURROUNDING AREAS
Mobile: 07780 601624

Try something new with your dog



MANTRAILING



Training your dog to find a hidden person by following their unique scent

Suitable for all dogs - large & small, young & old
Worked individually so reactive dogs can take part

Dog walking service also available
carolinescanineclub@gmail.com
Dog Walkies with Caroline 07771 674200

HAYCOCKS
CHIMNEY SWEEPS

Hetas Registered - All Flues Swept - Nests Removed
Woodburners Fitted - Jackdoor Guards Available
Fully Insured - Friendly Professional Service

01948 820 006
07966 157 658

Family Business
Established in 1987

J Cathrall Decorators
Interior & Exterior Decorating Specialist

John W Cathrall
Garth Stewart
Erbistock
LL13 0DH

07738 361311
01978 508941
karen2605@hotmail.co.uk



Rich's Decor
The King of Decor

Painter & Decorator

Call Rich on 07883 089 039
Based in Duddon



WILLIAM DODD
DECORATORS

Established over 25 years

Ring for a free quote

01829 261 813
or
07946 342 013



High quality at an affordable price



COLIN PHILIPS
PAINTING & DECORATING
& property maintenance

RING COLIN ON
07485542764



Handy Hubby

For All Your Home D.I.Y. Needs
In business since 2002
Fully Insured
My Reputation is Your Guarantee :

Tel. James
07950
013 561

Tel or text for a free quote
07950 013 561

BROXTON GATES LTD

SUPPLIERS OF AGRICULTURAL EQUIPMENT, BUILDING
MATERIALS, PLANT HIRE & ALL FENCING SUPPLIES

BARTON WELL'S • BARTON • MALPAS • CHESHIRE • SY14 7HZ

TEL: 01829 782549 FAX: 01829 782904

EMAIL : broxtongates2@btconnect.com

STUART BOAZ

Painting & Decorating
-Est 1998-



DOMESTIC & COMMERCIAL
FULLY INSURED
ENQUIRIES & NO OBLIGATION
QUOTES WELCOMED

Tel: 01829 261197
Mobile: 07739 385741

RQ
Electrical & Property Services Ltd

- Kitchen & Bathrooms
- Tiling
- Plastering
- Patio & Fencing
- Electrical works
- And much more....

Free no obligation estimates
Contact Richard on:
rmquinton34@yahoo.co.uk
07976 458066



Find us on 

Bickley PC

Reliable provider of computer repair and support services in North Shropshire & South Cheshire

- At Home Computer Repairs and Upgrades
- Personal Tuition (Computers, tablets, phones etc.)
- New Computers Setup
- Virus & Spyware Removal
- I come to you – No call out charge

Nigel Emery
01948 820533 or (Mobile) 07980 800012
help@bickleypc.co.uk



Hardiman

Building Contractors

A reliable local builder for all general building and roofing work.

Tel: 01948 770258
or 07891978679



THE SEWING ROOM

01948 861333

DOBSON SQUARE, MALPAS
CHESHIRE SY14 8NP

SEWING & ALTERATION SERVICE

Mrs Gillian Valentine - City & Guilds Qualified Seamstress

OPENING TIMES: TUESDAY & THURSDAY 10 - 5
SATURDAY 10AM - 1 PM

HANDMADE GIFTS AVAILABLE
OUT OF HOURS APPOINTMENTS CAN BE MADE
CALL OR TELEPHONE FOR FURTHER DETAILS

NORTHWEST CONTRACTORS

Trusted Local Electrical Experts.

Reliable electrical services delivered with precision across the region.

- ✔ Local & Trusted
- ✔ Commercial & Domestic Experts
- ✔ Certified & Professional
- ✔ Prompt & Reliable Services

GET A FREE QUOTE

CALL 01829 847 137

INFO@NORTHWEST-CONTRACTORS.CO.UK







A.W. Burrows & Son

Independent Family Funeral Directors

ESTABLISHED: 1841

Complete Funeral Arrangements, Funeral Plans Arranged,
Personal Day and Night Service,
Private Chapel of Rest in Peaceful Rural Surroundings.
Snowdrop Villa, Swanley, Nantwich, Cheshire, CW5 8QB



Tel: 01270 524243 / 07711468917

Email: info@awburrows.com
www.awburrowsnantwich.co.uk



W.E. ELECTRIC

Wide range of domestic electrical services
12 month warranty on parts and labour
Free no obligation quotations
Established since 2005 and locally based in Cheshire

07843-593408 were-electric@outlook.com
www.were-electric.co.uk

QUALITY CHIMNEY SWEEP
Jamie Downes
Member of Guild of Master Chimney Sweeps

A QUALITY SERVICE YOU
CAN TRUST AT VERY
COMPETITIVE PRICES

- All Chimney & Flue Types Swept • Professional Brushing & Vacuuming
- Birds' Nests & Blockages Remedied • Bird Cows Fitted • No Mess Guaranteed
- All Work Guaranteed and Fully Insured • Chimney & Flue Sweeping Certificates Issued
- Smoke Emission Testing • Flexible Appointments at your Convenience

Tel: 01948 820135 or 07400 080390
Email: qualitychimneysweep@hotmail.com • www.qualitychimneysweep.co.uk

BESPOKE SERVICE

RESTORATION OF
PERIOD BUILDINGS
& FEATURES

CREATION OF NEW
TIMBER FEATURES

CUSTOM-MADE
FURNITURE

ALL CARPENTRY
& JOINERY WORK

Traditional Carpenters & Restoration Specialists

Timber Traditions are a company who specialise in traditional carpentry work and restoration projects.

Timber Traditions
Traditional Carpenters & Restoration Specialists
www.timbertraditions.co.uk

T. 01948 662450
M. 07786 635222



SUPERB CLEANING

- CARPETS
- UPHOLSTERY
- LEATHER
- RUGS
- CURTAINS
- MATTRESSES
- STAIN REMOVAL & PROTECTION
- STONE
- TILE & GROUT
- WOOD
- DRIVEWAYS
- PATIOS
- DECKING



Tim Shaw recommended & used by leading home furnishing retailers since 1997.

www.shawclean.co.uk

Cheshire & Shropshire Areas

07976 559 072 0800 612 8817



For over twenty years we've helped people turn their dream of a beautiful home into reality.

Self-builds, renovations, extensions and planning are our forte. Time to stop dreaming and start living.

RIBA 
Chartered Practice

SBS DESIGN
ARCHITECTS

For free initial advice call Chris Palin on 01829 741707
info@sbsdesign.co.uk www.sbsdesign.co.uk



BUNBURY PROPERTY MAINTENANCE

Over 25 Years Experience

- Patios
- Roof Repairs
- Brickwork Repairs
- Exterior Painting
- Fencing



No Job Too Small!

PAUL GRIFFITHS

07814403479

01829 260975

paulgriff15@msn.com

Mr Fixit ✓

For maintenance and repairs around your home, odd jobs, clearances, disposals, tip runs etc.

If you need a hand, please give me a call or email

Simon Wood ☎: 07442-335055

✉: **fixit@mr-wood.co.uk**

Earwig & Co

UPHOLSTERY SERVICES

RECOVERING, BESPOKE PIECES, CUSHIONS
AND OTHER ODD JOBS.

Call or message Anna on 07739425961.

📧 @earwigandco



Malpas Dental Surgery

Dental Care in the Heart of Cheshire

We are a family dental practice. We are accepting new patients. We offer general dentistry, hygienist appointments, teeth whitening, Dental Implants, Dentures. We are accepting children on the NHS.

Whole Family Dentistry

Offering an extensive range of high quality dental treatments, we care for our patients in the same way that we would for members of our families. We provide the best possible dental solutions for both adults and children.



WHITENING



COSMETIC



IMPLANTS



STRAIGHTENING

Procedure



Book
Appointment



Oral Check-
Up



Treatment



High St, Malpas
Cheshire, SY14 8NR
malpasdentalsurgery@gmail.com
Telephone: 01948861100



MALPAS
DENTAL SURGERY

The Little Carpet Shop

CHESTER'S MOST RECOMMENDED CARPET SHOP

Also recommended by

WHICH MAGAZINE!

NO silly sales gimmicks, NO pressure

just:

**1st class SERVICE, honest ADVICE and GENUINE prices.
SHOPPING AS IT SHOULD BE!**



AN INDEPENDENT FAMILY RUN BUSINESS

**WE AIM TO MAKE THE
FITTING OF YOUR NEW
CARPET AS STRESS
FREE AS POSSIBLE!**

**NOTHING IS TOO MUCH
TROUBLE FOR US. YOUR
SATISFACTION IS OUR PRIORITY**

Unable to uplift carpet or move furniture?
We will do it for you at no extra cost!
Need doors trimming to suit new carpet?
We will arrange a joiner!

**Don't miss out by making the mistake of thinking a small shop offering 1st class service is expensive
LOW OVERHEADS MEANS WE CAN OFFER BETTER PRICES TO YOU**

- Genuine competitive prices, we promise NO GIMMICKS?
- Extensive range of Carpets & Vinyls & Rugs
- No Salesmen, just personal friendly advice
- 1st Class fitting service by our team of dedicated experienced fitters.
- Free Estimates, No Surcharges, No Delivery Costs, No Hidden Extras

PRICES TO SUIT ALL BUDGETS!

MANY MORE DESIGNS ON DISPLAY IN OUR SHOWROOM

CUSTOMERS HAVE SHOPPED AROUND AND TELL US WE ARE BETTER ON PRICE AND SERVICE!

TEL: 01244 380308

Opening Times: Mon to Fri: 9.00 - 5.30, Sat: 9.00 - 3.30, Sun: Closed

161, LONG LANE, UPTON, CHESTER, CH2 1JF

www.thelittlecarpetshop.co.uk

Dear Debbie & Steve

Many thanks to you and your team for a first class job.
Thank you also for your patience and advice.
"We is well pleased"

The L*****, Waterton



JUNE 2025



cheshire joinery *services ltd*

Bespoke hardwood windows and doors



Unit 1b, Barrowmore Estate, Great Barrow CH3 7JA

www.cheshirejoineryservices.com

info@cheshirejoineryservices.com

01829 741751

Please mention 'My Village News' when responding
to an advertisement in this magazine.



ELSON ELECTRICAL Ltd



SOLAR PV INSTALLATIONS

Elson Electrical Ltd are a MCS accredited company and carry out Solar PV and battery storage installations.

We are also members of the Renewable Energy Consumers Code (RECC) and IWA which ensures all work carried out is covered by an insurance backed warranty.

Home owners currently benefit from 0% VAT on Solar PV installations, and as of the 1st February 2024 qualify for 0% VAT on stand alone battery storage installations.

ALL ASPECTS OF ELECTRICAL WORK UNDERTAKEN

- CCTV & INTRUDER ALARMS
- REWIRES • BCR'S
- DATA • EMERGENCY LIGHTING
- ELECTRIC VEHICLE CHARGING POINT
- FUSE BOARD UPGRADES
- SOLAR PV
- NEWBUILD INSTALLATIONS
- LED LIGHTING UPGRADES

Office 01829 260529

Mobile 07572 772352

info@elsonelectrical.co.uk

www.elsonelectrical.co.uk



AKP GARAGE DOORS LTD

Installations, Repairs & Automation



Our services include: -
Garage door installation

Garage door repairs & servicing
Automation of existing doors

All makes and types

Tel: 01829 272375

Mob: 07419 987371

akpgaragedoors@gmail.com

www.akpgaragedoors.com



IC Windows

Local Window Cleaner

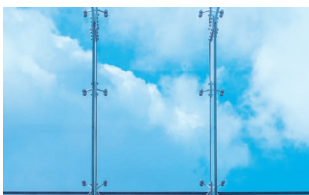

- Text reminder the day before your clean!
 - Deionised Pure Water System: Leaves no dirt, cobwebs or streaks
- Fully insured, reliable, regular service
- One-off cleans and after-build service

Thank you for supporting a local small business

Isaac Colhoun

5 Ashfield Close, Cuddington, Malpas SY14 7FD

For Free Quotes: Telephone, text or WhatsApp:

07775 990 991

ICwindowcleaning.co.uk • ICwindows02@gmail.com

Wanted



OLD CARAVANS

Any condition

Even damp issues considered

Any size, make or age

Cash on collection

Call anytime

07777 906967



Call 01829 720509 or email ann@myvillagenews.co.uk
 to place your advertisement

OPEN TO TRADE AND PUBLIC

All your building and landscaping needs at TG Chester

**NEW HARD LANDSCAPING
AREA IS NOW OPEN**

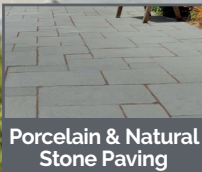

3 for £12
on Durstons
multi-purpose
compost
excludes VAT



Suppliers of

PAVESTONE



**TG Builders
Group Merchants**

Tattenhall Road, Tattenhall, Chester, CH3 9BD
T: 01829 770421

www.tgbuildersmerchants.co.uk



From
3 for £12
on
decorative
aggregates
includes VAT

Open: Mon-Fri 7:00am-5:00pm, Sat 8:00am-12:00pm, Sun Closed

Please mention 'My Village News' when responding
to an advertisement in this magazine.



Malpas Kiln Dried Logs

Cleanburn Hardwood
Max Heat Softwood
Low Emissions Kindling

01948 861105 ~ 07421 493201
malpaskilndriedlogs.com



M.P.D. Joinery & Building Contractors

SPECIALISING IN CARPENTRY & JOINERY
 and all building work undertaken
 Extensions Completed - Start to Finish
 Kitchens - Designed, Supplied, Fitted
 General Property Maintenance
 Garage Conversions
 Purpose Built Stables
 Office and Home Refurbishments
NO JOB TOO SMALL OR TOO BIG

Phone Mark
for a Free Quote



07929 597 997 or 01948 820545
markdowney777@btinternet.com

Whitchurch Walkers

WEM TO SOULTON WOODS Sunday 8th June at 10.00 am This 8.5 mile walk which includes the 100 Steps.

BEV'S MIDWEEK WALK Wednesday 11th June 10.30am A 6 mile easy local walk, starting at Sherrymill, bring a packed lunch

CHAIRMAN'S MIDSUMMER WALK Wednesday 18th June 7.00pm

This is our regular evening walk followed by a visit to a local hostelry

MIDWEEK WALK Wednesday 25th June at 10.30 am A 6 mile walk going through the golf course, up to a café stop near Bradeley Green and back along the canal and fields to Whitchurch

COLEMERE - LYNEAL Saturday 28th June at 1.00 pm this walk takes in the woodland around the Colemere, some towpaths and green lanes, its 6.5 miles in 2 loops so you could do a 3.5 mile walk

For all events see

www.whitchurchwalkers.co.uk



Just Sing!
 and guest soloists
 present

A SUMMER BEAT
 Including Summertime, Fly me to the Moon,
 Over the Rainbow & many more

Saturday 28th June
7.30pm
Tarporley Baptist & Methodist Chapel



Raising fund for:-

Ticket £10 including refreshments
 Available from:-
 Tilley's Coffee Shop,
 The Sheds, Bunbury
 Hair Academy - Tarporley
 Ginger & Pickles Tearoom
 Or on the door (if still available)

Save the Family
 Safeguarding Futures

World Vision

Superior Cleaners



HANG WITH THE BEST

A superior company providing a superior deep cleaning service for all your Carpet, Rugs & Upholstery.

A professional result guaranteed with a fast drying time, leaving your Carpets, Rugs & Upholstery clean & fresh

Call us for a free no obligation quote

07788 157 431

We are a family run business established in 1981 with a great reputation built on repeat custom and recommendation.

www.superiorcleaners.co.uk

DomElec

POWERING
YOUR HOME
BY THE SUN



01244 422101
WWW.DOMELEC.CO.UK
OFFICE@DOMELEC.CO.UK

MCS



Call 01829 720509 or email ann@myvillagenews.co.uk
to place your advertisement



Traditional 18th Century Coaching Inn

*"June is a love song written by nature –
enjoyed at our farm and replenished at the pub".*



• **Five luxury guest bedrooms •**

**All the beef, pork and lamb we serve
is proudly raised on our Heritage Farm**

**A great selection of cask ales, in our nostalgic bar;
a proper pub... the rarest of breeds.**



Church Road, Tilston, SY14 7HB
Contact **01829 250900** for All Special Occasions



CLARKE CONTRACTING

CREATING BEAUTIFUL DRIVEWAYS

Clarke Contracting provide a decorative bonded gravel system that can be applied to all surfaces including stone, tarmac or concrete. We have over 50 years experience in the industry, and pride ourselves on listening to our clients and producing high quality driveways at competitive prices.



QUALITY

VALUE

INTEGRITY

AGRITRACK REPAIR SURFACING SYSTEM

AGRITRACK is the perfect repair system for rural drives and farm tracks



BEFORE



AFTER

- Eradicates Potholes
- Withstands all farm traffic

- Highly Cost Effective alternative to tarmac

James Clarke: ☎ 07831 426 001

✉ clarkecontractingjames@gmail.com

Emma Clarke: ☎ 07557 090 881

✉ clarkecontractingemma@gmail.com

www.clarkecontracting.uk





We offer a friendly, punctual and reliable service in Wrexham, and the surrounding areas.



WORCESTER
Bosch Group
Accredited Installer

Our services include:

- ✓ Gas / Oil boiler installation and servicing
- ✓ All aspects of plumbing work / boiler breakdowns
- ✓ Landlord safety certificates
- ✓ Boiler Care Plans



**CALL US TODAY FOR A
FREE QUOTATION**

01978 291 923 / 01244 969 842

✉ info@drplumbingandheating.co.uk



f t DRPLUMBINGANDHEATING.CO.UK

Please mention 'My Village News' when responding to an advertisement in this magazine.

Branch Legal

Branch Legal is a trusted Estate Planning practice based in Cheshire, dedicated to safeguarding clients and their families from potential risks and unnecessary taxes that could impact their wealth and legacy. Our mission is to provide expert guidance and tailored solutions to ensure long-term financial security and peace of mind.

We offer a confidential and personable service with a complimentary consultation

Estate Planning - Wills - Trusts - Probate - Powers of Attorney - Conveyancing

01829 706200
branchlegal.co.uk
team@branchlegal.co.uk

73 High Street, Tarporley, Cheshire, CW6 0AB

SELF STORAGE CONTAINER HIRE



24 Hour Access - Secure Yard
Perfect location near A41
Hampton Heath, Malpas
01829-250-677



Incredible Deals on Quality Furniture!

Sofas, wardrobes, beds, dining sets, coffee tables, sideboards, chairs, shoe cabinets, console tables, wall panels, and much more.

Buy **CLEARANCE** and returned items at a fraction of the retail price.



Visit our store today to find the perfect piece of furniture for your home!

108 Abbey Road South
Wrexham Industrial Estate
Wrexham
LL13 9RF

01978 660881

Milton Green Garage



Whitchurch Road, Chester CH3 9DS

01829 770 554 – 01244 555 036



SERVICE | TYRES | REPAIRS | BODY SHOP | MOT

UNLEASH YOUR CAR'S FULL POTENTIAL WITH A REMAP!

More Power | Better Fuel Economy | Smoother Drive

At Milton Green Garage, we specialise in professional ECU remapping to give your car the performance it deserves. Whether you want:

- ✓ Increased Horsepower & Torque – More power when you need it
- ✓ Better Fuel Efficiency – Save money on every mile
- ✓ Smoother Acceleration – Improved throttle response
- ✓ Custom Tuning – Tailored to your car and driving style

SERVICING FROM JUST £129.00

Instant Performance Gains | Safe & Reliable | Done by Experts

Book your remap today and feel the difference!



malpelo
pools

malpelopools.co.uk

Compact, home, fitness pools



- Fitness Pools that fit indoors and out
- Swim current, treadmill, hydrotherapy
- Supply and installation
- Pool room design and build

For a test swim contact us on:

t: 01244 455 211

e: showroom@malpelopools.co.uk

Take control of your health and wellness

Apollo Private Hire
Airport - Station - Seaport Transfers
Weddings - Functions - Local Taxi Services



079 22 44 22 56



PK Plumbing Services



PLUMBING, BATHROOMS AND TILING

- Project managed from start to finish
- The highest standards in Tiling
- Heating, Valves, Sinks, Taps and Radiators
- All domestic plumbing catered for
- Damp issues - Have your property fully checked out using our thermal imaging technology
- Our new Mains water line leak checking service

We are pleased to announce the new Your home, smart water map!
Discover the peace of mind that comes from fully understanding how your homes plumbing risks are reduced.

For further details please call Paul on
07894 877207
www.pkplumbingservices.co.uk
Email: paulkendrick99@gmail.com

Locksmiths



- Local & Independent
- No Callout Charges
- Free Security Advice

IDP Locksmiths (Ian)
t: 01948 666116 m: 07918 617744
e: idplocksmiths@hotmail.co.uk
w: www.idplocksmiths.co.uk



BEESTON ROOFING

Mike Bartlett

Tel: **01829 260247**
Mob: **07742 190964**

- ▲ SLATING
- ▲ TILING
- ▲ FIRESTONE FLAT ROOFING
- ▲ UPVC FASCIAS
- ▲ GUTTERING
- ▲ INSURANCE WORK
- ▲ 30 YEARS EXPERIENCE

FREE ROOF SURVEY

HATTON HEATH GARAGE SERVICES

Tyres Clutches Cambelts
We service, repair and MOT
all makes of cars, class 7 and motorhomes.

"We can now MOT Class 5 Mini Busses"



We are on the A41 at
Unit 1 Westview Garage Hatton Heath Chester Ch3 9AU

Tel 01829 771151

Email :stevegriffiths@hattonheathgarage.co.uk
www.hattonheathgarage.co.uk



DOMESTIC & BUSINESS DELIVERY

FOR ALL YOUR SKIP HIRE NEEDS

ASK US ABOUT GRAB HIRE

DELIVERY 6 DAYS A WEEK

ALL SIZES AVAILABLE
FROM 2YD SKIPS UP TO 40YD SKIPS

RESPONSIBLE RECYCLING
DIVERTING **100%** FROM LANDFILL

RECYCLED AGGREGATES & SANDS
AVAILABLE FOR DELIVERY OR COLLECTION

nick brookes GROUP

GET US ON THE JOB
01829 260 687
or book online at www.nickbrookes.co.uk

We can advise you on all areas of skip hire delivery and collection.

E. J. Edgerton & Son

Est. 1935

Funeral Directors & Monumental Masons



A Family Dedicated To Helping Families

High St
MALPAS
Cheshire

(01948) 860442

The Oaklands
BRADENHEATH Nr. Whitchurch
Shropshire SY13 2LF

(01948) 710286

62 High Street
WHITCHURCH Shropshire
SY13 1BB

(01948) 667711



www.ejedgerton.co.uk

ejedgerton1935@outlook.com

Private Chapel of Rest
Service Chapel
Pre-paid Funeral Plans
Free Grief Counselling
Live Streaming
Printed Orders of Service
Hearses & Limousines
P.A. Systems
In house
Monumental Masonry
Flowers Arranged
Catering
Press Notices
Memorial Slideshows
Etc...



Rightio Plumbing & Heating

01829 219 121

We work in **Beeston, Holt, Tiverton, Bunbury, Farndon, Duckington, Churton** and all surrounding areas.

COMPETITIVE RATES

- ✓ Fast Response
- ✓ All Work Guaranteed
- ✓ Flexible Appointment Times

▶ **12 Month** ◀
Guarantee
on labour!
Excludes blockages

▶ **OAP** ◀
Discount
Speak to
us
today!

▶ **1-2 Hour** ◀
Emergency
Response
time!



650921

OUR SERVICES

- ✓ Boiler Breakdowns
- ✓ Boiler Servicing
- ✓ Radiators & Pipes
- ✓ Tanks & Cylinders
- ✓ Toilets & Taps
- ✓ Leaks & Bursts
- ✓ Showers
- ✓ Clearing Blockages
- ✓ Pipework Replacement
- ✓ Gas Safe Certified



WALLCOATINGS

TRANSFORM & PROTECT

LONG TERM PAINTING SOLUTIONS FOR YOUR HOME

PPS OFFERS:

- MAINTENANCE FREE EXTERIOR WALLS
- INSULATION
- WET TO DRY WALLS
- NO MORE DAMP
- IDEAL FOR RENDER, BRICK, PEBBLEDASH SURFACES
- ENERGY TRUST & BBA APPROVED
- INTERNAL DAMP SPECIALIST
- PVC FASCIAS & SOFFITS
- DPC INSTALLATION & ALL RENDER WORK COMPLETED

LONG TERM PROTECTION FROM
THE UK CLIMATE

RANGE OF COLOURS AVAILABLE

Email contact@ppswallcoatings.com
Website ppswallcoatings.com
Telephone 01829 770 817
Mobile 07899 803 908

 **PPS**
HOME IMPROVEMENTS



FAMILY RUN BUSINESS - REVIEWS AVAILABLE

**25 YEARS LIFE EXPECTANCY
FOR RENDER AND BRICKWORK**

Please mention 'My Village News' when responding
to an advertisement in this magazine.



Our dry-aged Aberdeen Angus Beef is available direct from our farm in Malpas, where our cattle graze freely living happy, healthy lives.

Aberdeen Angus Beef

- Joints**
Top Rump - Topside
Silverside - Brisket
- Steaks**
Fillet - Rib-Eye - Sirloin - Rump
Denver - Medallions
- Essentials**
Diced - Minced - Braising - Shin
Short Ribs - Stir-Fry Strips - Burgers

Hollowood Farm
Reared With
Love

Offers & Updates
See our website

Visit the website for all the info: www.hollowoodfarm.co.uk
Please telephone before visiting: Rachel Ravenscroft - **07715 104495**
Hollowood Farm, Mates Lane, Malpas, Cheshire, SY14 8JE
Follow us on Facebook and Instagram to see what's happening on the farm and to get regular updates

Facebook icon:  Instagram icon: 



The Accounts Centre

Accountants & Business Advisors

FIXED FEE PROMISE

We can help with...

- Annual Accounts
- Management Accounts
- Tax Returns
- Payroll & VAT
- Company Formations
- Tax Planning
- Budgets & Cashflows
- Funding
- Income Maximisation

**FRIENDLY
NO JARGON
QUALITY SERVICE**

For your **FREE** Accounts Review
Call:
01829 770915
Email :
info@theaccountscentre.co.uk
www.theaccountscentre.co.uk



MANOR WOOD

Caravan & Camping Park
Cafe

Fresh Milk & Milkshake Vending
Indoor and Outdoor Play Areas
Fenced Woof Walk/Nature Trail
Gold CaSSoa Caravan Storage



01829 782 990

info@manorwoodcaravans.co.uk

Coddington, Chester, Cheshire, CH3 9EN



CONCRETE SUPPLIERS



**LOOKING FOR A LOCAL CONCRETE SUPPLIER?
LOOK NO FURTHER**

- **ONLY PAY FOR WHAT YOU USE**
- **VARIOUS MIXES AVAILABLE**
- **DELIVERY 6 DAYS A WEEK**
- **BARROWING SERVICE AVAILABLE**

CALL 01829 260687

WWW.NICKBROOKES.CO.UK/CONCRETE



Carpets, Beds, Curtains & Blinds

WE HAVE A LARGE RANGE OF FLOORING, VINYLs,
LAMINATES, BEDS, FABRICS AND ACCESSORIES
TO CHOOSE FROM.

We are a family run business established in 1977 and our reputation is built on solid recommendations. **We care about our customers.**
Providing quality products at competitive prices with all leading makes supplied.
We can uplift old carpets/move furniture/remove rubbish if you are unable to.

Beds available from Sealy, Silentnight, Highgrove and Vogue
Free delivery, set up & removal of old bed

kingsley
— CARPETS & INTERIORS —

Victoria Hall, Fluin Lane, Frodsham, WA6 7QH
45, Castle Street, Northwich, Cheshire, CW8 1EY
01928 739444
kingsleycarpets.com



SOVEREIGN WINDOWS

Est. 1984

TEL: 01829 772577



Providing you with
QUALITY UPVC
windows & doors since

1984

VISIT OUR SHOWROOM

Unit 4, New Russia Hall, Chester Road,
Tattenhall, Nr Chester CH3 9AH
www.sovereignwindows.co.uk
info@sovereignwindows.co.uk

Opening Hours:
Mon-Fri: 8AM-4PM
Sat: 9AM-12PM



**CALL US TODAY
TO TAKE ADVANTAGE
OF OUR
UNBEATABLE
PRICES!**



Solidor

FENSA
Registered Company



SWF Roofers & Builders Ltd.

Roofing, Building & Groundwork *— we do it all! —*

- Roofing, New Repairs, Flat Roofs, Chimneys, Ridge Tiles, Verges, Dry Verge and Dry Ridge system UPVC Fascias, Soffits, Cladding and Guttering
- **Damp proofing: Rising damp, Penetrating damp and Woodworm treatment**
 - Painting, re-pointing rendering and repairs
- Landscaping, Walls, Drives, Paths, Patios Decking, Fencing, Turfing



Telephone 01948 818417 or 07470 033872

swf.limited@yahoo.com • www.swfroofingandbuilding.co.uk



GUILD
of MASTER CRAFTSMEN



R.G. Lewis

Tattenhall

Family business established over 30 years

Specialising in
Porsche BMW Mercedes
Volkswagen Audi

- All makes diagnostics, service and repair
- Air conditioning service and repair
- Tyres supplied, fitted and balanced
- A member of the RMI trust my garage scheme



T 01829 782663
rglewistattenhall@hotmail.com

Unit 1 Harthill Park, Harthill,
Nr. **Tattenhall**, Cheshire CH3 9LQ

moneytalks

PFPS
Wealth Management Ltd

Protect your loved ones with tax-efficient planning

Nobody can predict your future, but that doesn't mean you can't prepare for it. Protecting your family and your assets brings reassurance that, whatever happens, everything you care about is properly safeguarded.

At a glance

Protecting your family is often low on a busy to-do list, yet it's a fundamental part of any family's financial plan – and financial resilience.

Financial protection such as insurance cover helps ensure that you and your family will be able to pay bills, maintain your lifestyle and safeguard your savings, should anything happen.

A financial adviser can help you pick the right level of protection for you, both now and in the future.

We can all see the logic in financial protection. In fact, 2024 saw a record number of people taking out income protection policies according to the Association of British Insurers website.¹

We insure our tangible assets – cars, the contents of our homes, even our pets – almost as a matter of course. But protecting yourself, your standard of living and your health can be far more valuable than protecting your material possessions.

What types of protection should I be thinking about?

The rule of thumb is, if you value it – protect it. Different types of protection insurance exist, depending on what, or whom, you need to protect, and for how long. The three most widely available are Life Assurance, Income Protection and Critical Illness Protection.

Income protection pays a percentage of your income so you can continue to cover bills and outgoings, if you're unable to work through illness.

Critical Illness Cover pays out a lump sum if you suffer a serious illness such as cancer or a heart attack.

Life Assurance pays out a lump sum on death. If the policy is written in trust, the pay-out will be free from IHT. More importantly, for most people, this will help avoid delays during probate.

Protecting your income protects your family

Income protection is more than just a safety net, particularly if you're one of the UK's 4.25m self-employed.² If you're self-employed, you have responsibility for your health and welfare, as well as your pension.

The impact of losing an income can send shock waves through a family. An Income Protection plan replaces a percentage of your income if you can't earn, meaning you can continue to pay the bills and stay afloat.

Income Protection also means you're protecting your longer-term savings and investments too. If you're unable to earn, due to illness, you wouldn't need to raid

your savings to pay the bills.

Your protection checklist

- Would your family be financially secure if you couldn't work, suffered a serious illness or died?
- Do you have a 'rainy day' cash fund that you could live on for six months?
- Would you be able to afford to keep up payments for the family home if you or your partner lost an income?
- Would your older children manage if they were unable to pay their mortgage? Would you be able to step in to help?
- Would you have to cut back or dip into savings to keep afloat?

If you answered no any of these questions, then you may not be properly insured. A financial adviser can help you decide on a proper level of protection.

What do Life Assurance and Life Insurance policies cover?

Life Assurance Life Assurance is a whole life policy that pays out a tax-free lump sum on death whenever that occurs. Life Assurance policies can be useful if you're anticipating an Inheritance Tax bill.

Life Insurance covers you for a fixed term, not the whole of your life. These fixed term protection policies are useful when covering a financial commitment that will reduce or end in the future, such as a mortgage, or school fees. And is cheaper as a result.

Do I need Critical Illness Cover?

Critical Illness Cover plans provide a lump sum if you're diagnosed with one of a large number of specified illnesses. The cover can be for a specific time period or for your whole life. Given that we are all living longer, a critical illness policy may be one of the most important for your future financial resilience.

Why protection matters

Taking out life assurance or critical illness protection could be the most far-sighted and potentially life-changing pieces of financial planning you'll ever do. Do speak to us if you'd like to discuss protection in greater detail.

The levels and bases of taxation, and reliefs from taxation, can change at any time and are generally dependent on individual circumstances.

Trusts are not covered by the Financial Conduct Authority.

Sources

¹ Association of British Insurers, accessed October 2024

² Statistica, accessed October 2024



**Jonathan Byrd
and James Challenor**
At PFPS Wealth Management Ltd
01948 805688/01244 661920
www.pfpswm.com

Quality is never an accident....



Having numerous clients across Cheshire & Shropshire we aim to provide a local personalised service to all our clients. Providing them with advice individual to their needs and circumstances. We aim to provide a service to our clients which is both friendly and professional for all of their financial planning objectives.

It is always the result of intelligent effort

Investment Planning
Retirement Planning
Protection
Inheritance Tax Planning

Senior Partner Practice

**St
James's
Place**

PFPS Wealth Management Ltd is an Appointed Representative of and represents only St. James's Place Wealth Management plc (which is authorised and regulated by the Financial conduct Authority) for the purpose of advising solely on the Group's wealth management products and services, more details of which are set out on the Group's website at www.sjp.co.uk/products. The St. James's Place Partnership and the titles "Partner" and "Partner Practice" are marketing terms used to describe the St. James's Place representatives.

SJP Approved 31/3/2025



BENSONS'

COACH HOLIDAYS

2025 Calendar

Date	Return	Tour	Days	Hotel	Price	Single Supplement
Sun 18 May	Fri 23 May	Spring into Cornwall Newquay	6	Fistral Beach (Newquay)	£729.50	£100.00
Sat 24 May	Fri 30 May	Ireland's Coastal Causeway	7	Inishowen Gateway	£849.50	£175.00
Mon 2 Jun	Tue 10 Jun	Scotland's North Coast 500 & Royal Castles	9	Various	£1450.00	£100.00
Wed 11 Jun	Sun 15 Jun	Isle of Wight - The Diamond Isle	5	The Brunswick	£549.50	Nil
Mon 16 Jun	Fri 20 Jun	Constable Country & Suffolk Explorer	5	Stoke By Nayland Golf & Spa (Colchester)	£629.50	£100.00
Sun 22 Jun	Fri 27 Jun	County Mayo & Galway Delights	6	Castlecourt (Westport)	£779.50	£150.00
Tue 1 Jul	Sat 5 Jul	Isle of Man	5	Rutland	£629.50	£50.00
Sun 6 Jul	Sat 12 Jul	Tenby & South West Wales	7	Clarence House	£749.50	Nil
Sun 13 Jul	Thu 17 Jul	Highlights of Kent "Call the Midwife" to the Garden of England	5	Bridgewood Manor	£629.50	£100.00
Sun 20 Jul	Thu 24 Jul	Co. Durham & The Auckland Project	5	Radisson Blu (Durham)	£575.00	£100.00
Fri 25 Jul	Thu 31 Jul	Killarney "Gems of Southern Ireland"	7	Killarney Towers	£879.50	£175.00
Sun 3 Aug	Thu 7 Aug	Scenic Rails of Mid Wales	5	Metropole (Llandrindod Wells)	£629.50	£50.00
Sat 9 Aug	Thu 14 Aug	Eastbourne & Sussex Delights	6	Haddon Hall	£609.50	Nil
Thu 21 Aug	Sun 24 Aug	Edinburgh Tattoo The Falkirk Wheel & The Kelpies	4	Golden Jubilee (Glasgow)	£589.50	£90.00
Tue 26 Aug	Sat 30 Aug	Delights of Norfolk	5	Wensum Valley	£549.50	£100.00
Sun 31 Aug	Sat 6 Sep	Northern Ireland Delights & Antrim Coast	7	Stormont (Belfast)	£959.50	£200.00



Follow us on Facebook:
www.facebook.com/bensonstravel

HOSTESS
SERVICE
ON ALL
TOURS



Call 01829 720509 or email ann@myvillagenews.co.uk
 to place your advertisement



Travelling with the best onboard VIP Tour Coach Fleur

Date	Return	Tour	Days	Hotel	Price	Single Supplement
Sun 7 Sep	Sat 13 Sep	Ayrshire Coastal Delights & Dumfries House & Isle of Arran	7	South Beach (Troon)	£774.50	£100.00
Thu 18 Sep	Mon 29 Sep	A Taste of Norway	12	Straand Hotel (Vraadal) + overnight hotels	£1975.00	£250.00
Thu 2 Oct	Mon 6 Oct	Sidmouth	5	Royal York & Faulkner	£549.50	Nil
Tue 7 Oct	Sat 11 Oct	West Country Rail & Sail	5	Tiverton Hotel	£569.50	£100.00
Mon 13 Oct	Fri 17 Oct	Northern Explorer inc. Settle/Carlisle Railway Journey	5	Auckland (Morecambe)	£479.50	Nil
Mon 20 Oct	Fri 24 Oct	Lincolnshire's Dambusters & Bomber Command Country	5	Petwood (Woodhall Spa)	£589.50	£60.00
Sun 26 Oct	Fri 31 Oct	Isle of Wight inc. Osborne House	6	The Channel View	£599.50	Nil
Festive Season Tours						
Mon 10 Nov	Fri 14 Nov	Eastbourne Turkey & Tinsel	5	Haddon Hall	£499.50	Nil
Mon 17 Nov	Fri 21 Nov	Paignton Turkey & Tinsel	5	Queens Hotel	£449.50	Nil
Mon 24 Nov	Fri 28 Nov	York and Castle Howard	5	Mercure York	£499.50	£100.00
Mon 1 Dec	Sun 7 Dec	German & Belgian Christmas Markets	7	Felsenkeller (Rüdesheim) + Overnight hotels	£949.50	£250.00
Sat 13 Dec	Mon 15 Dec	Royal Albert Hall Xmas Carols	3	Radisson Blu Heathrow	£419.50	£65.00
Tue 23 Dec	Sat 27 Dec	Christmas on the Fylde Coast	5	Doric Hotel	£689.50	Nil
Tue 30 Dec	Fri 2 Jan	New Year in Torquay	4	Victoria Hotel	£524.50	£70.00
Thursford Christmas Spectacular						
Fri 7 Nov	Sun 9 Nov	Thursford - Norfolk	3	4* Wensum Valley	£369.50	£40.00
Tue 9 Dec	Thu 11 Dec	Thursford - Norfolk	3	4* Wensum Valley	£369.50	£40.00
Wed 17 Dec	Fri 19 Dec	Thursford - Norfolk	3	4* Wensum Valley	£369.50	£40.00



To Book Telephone: 01948 662016
www.bensonstravel.com

SAFE STRONGHOLDS David Hayns

Beeston Castle stands out as a heavily defended stronghold, well portrayed by Robin Gleek's atmospheric photograph on the cover of My Village News for February 2025. It is a former Royal castle, perched on a rocky sandstone crag 350 feet (107 m) above the Cheshire Plain. Built in the 1220s by Ranulf de Blondeville, 6th Earl of Chester (1170–1232), on his return from the Crusades, it is part of a network of major castles (Chester, Shotwick, Frodsham, Macclesfield and Beeston), with lesser baronial castles including, in our area, Malpas. A number of other minor strongholds of the motte-and-bailey type were built along the frontier with Wales, including Aldford, Shocklach and maybe Oldcastle. The Castle was not the first fortification on Beeston Hill and excavations in the 1960s and 1970s discovered evidence for a hillfort dating from the Bronze Age (c.3,000-c.1,200 BC). Better known are the visible remains of Maiden Castle, in the form of ramparts and a ditch on Bickerton Hill, one of a chain of Iron Age (c.1,200 BC – c.55 AD) hillforts running from Helsby Hill down to, possibly, Oldcastle. Archaeologists are still undecided on how to interpret the earthworks (now covered by trees) overlooking the Wych Brook at Oldcastle – hillfort, or medieval castle? There are well over a thousand hillforts known in England, originating in the Bronze and Iron Ages. It is not known for all of them why they were constructed. Certainly many were for defensive purposes and were the sites of violent conflict, such as the more famous Maiden Castle in Dorset where badly wounded bodies have been excavated. However, others were probably just settlement sites, or served other purposes such as livestock enclosures, tribal meeting places, or trading centres. One leading place-name expert interprets 'Beeston' as meaning 'rock, or hill, where a market is held'.

Right on the edge of the My Village News area and just over the Welsh border are the remains of another stone-built castle, at Holt. Built for Edward 1st soon after his invasion of North Wales in 1277, it became known as 'Castrum Leonis' or 'Castle Lyons' after the lion motif carved into the stonework above its main gate. The village sign, which faces you as you come into Holt from the bypass, features an excellent depiction of the original castle. Both Beeston and Holt played significant roles during the 17th century Civil Wars. During most of the conflict Holt was a Royalist (Cavalier) garrison, whereas Beeston changed sides a number of times. Both were 'reduced' (demolished) by the Parliamentarians (Roundheads) after the end of the wars and much of their stonework was recycled, in various ways. Some stone from Holt was shipped up the Dee to help build the first Eaton Hall, seat of the Dukes of Westminster. Stone from Beeston was 'robbed' and used for less exalted work, including the repair of roads in the surrounding townships. There are some interesting videos about the histories of both castles, to be found on Youtube.

Also seeing action during the Civil Wars was the Royalist garrison at Cholmondeley House, forerunner of the present Cholmondeley Castle. The timber-framed house was assaulted and finally taken by the Parliamentarians in 1643/4. It was rendered so uninhabitable that after the war the staunchly Royalist Lord Cholmondeley had to move out and live for the rest of his life at Bickley Hall (now the headquarters of the Cheshire Wildlife Trust). In 1801-4 a new house, described by Pevsner as 'in the Gothick style, battlemented but not otherwise castle-like', was built on another site within the park. Considerable alterations were made in 1828/9, when new features included a tower and tower-like features, and new battlements with machiolations (the holes through which boiling oil could be poured onto attackers!). Another village, just outside our area, which was garrisoned and attacked at times by both Royalists and Parliamentarians, is Tarvin. In 1644 the Parliamentarians fortified the village by surrounding it with a substantial rampart, of which all traces have now vanished. Tarvin remained in their hands until the end of the war. Even some of our parish churches were involved. At Holt there are depressions in the walls of St Chad's, caused by musket balls, and Malpas church was at one time used as an overnight dormitory for Parliamentary troops from the garrison at Nantwich. In 1643 Farndon church was being used as a barracks for the Parliamentarians when it was attacked and badly damaged by the Royalists. Enigmatic clues to other possible once fortified sites in our area are provided by place-names containing the element 'burgh' or 'bury' from which is derived the terms 'borough' and 'burgess'. We have Bunbury ('Buna's stronghold'), Marbury ('fortified place near a lake') and Norbury ('northern stronghold'). These three villages received their early English names before the Norman Conquest of 1066 and their origins are difficult to determine – but there are clues in their names to suggest that our local countryside was not always so peaceful as it is today!

davidhayns.123@btinternet.com

Moments by Keith Crump

Laying the final block on the great pyramid.

When the last Roman soldier left Britain.

When a young Jewish girl gave birth in a stable.

Moments, that is all they are.

The moment was then,

The moment is now.

Our lives are but a moment.

Each hour comes and goes.

Every photograph ever taken shows just a moment in time



WE WANT YOUR VEHICLES!!!



- Nationwide Recovery and Transportation
- MOT Failures
- Runners/ Non- Runners
- Any mileage or condition

BEST PRICES PAID

professional, reliable company, fully licensed and insured.

M AND N CARS

07572770837

mandncars@hotmail.com



Off Mains Drainage Consultancy, Supply & Installation

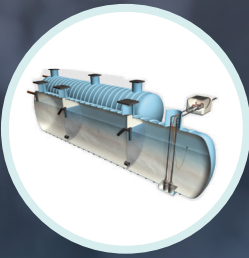

Consultancy

- Homeowners and buyers drainage surveys.
- Environmental agency compliance reports & advice.
- Percolation tests.

Drainage Supplies

- Suppliers of a range of wastewater treatment solutions including Cesspools, Septic Tanks, Package Sewage Treatment Plants, Grease Traps, Pumping Stations, Oil Separators and Rain Water Harvesting from major UK manufacturers.
- Delivered direct to site.



Complete Installation & Management

- Full system design and installation.
- Repair, upgrade and servicing.

Get in touch to see how we can help you
and arrange a free site visit.

Call 07771903612

info@envirocareom.com www.envirocareom.com

LP Griffiths LTD t/a Envirocare Off Mains



PROTECTING YOUR BUSINESS IS OUR BUSINESS

You've worked hard to build your retail business, so it's vital it's properly protected. That's why, at NFU Mutual, our insurance for shops and retailers not only gives you great comprehensive cover but also offers peace of mind and local personal service.

No wonder over 95% of business insurance policies renew every year*.

For quality insurance for shops and retailers to suit all sizes, call for a quote or pop in to NFU Mutual Chester and Maelor agency

01829 771133 | West View House, Whitchurch Road, Hatton Heath, Chester, CH3 9AU

01948 830211 | Agriculture House, Whitchurch, Hanmer, Shropshire, SY13 3DQ



*Based on policy renewals for 3 years ending December 2024.



NFU Mutual
BUSINESS INSURANCE



SEPTIC TANK EMPTYING & SERVICING



IS YOUR SEPTIC TANK DUE AN EMPTY OR SERVICE?

- MAINTENANCE & INSTALLATIONS
- AVAILABLE 6 DAYS A WEEK
- QUALITY SERVICE & EXCELLENT RATES

CALL 01829 262029

PART OF THE NICK BROOKES GROUP OF COMPANIES



brookes
regeneration



Super Sparkles Window Cleaning Services

Cheshire, North Wales & Surrounding Areas

Homes, Offices, Flats to Four Storeys

Monthly, Bi-Monthly or Quarterly Cleaning

Conservatories & Fascias

Professional, Fully Insured & DBS Checked

SCAN ME



Free Quotations

Tel: 07968305540

Email: info@supersparkles.co.uk

Url: www.supersparkles.co.uk

"The first thing we remove is the stress!"

DENMANS
The Professional Movers Est. 1925

Proudly serving the local community
and far beyond for over 87 years!

Removals - Storage - Shipping
www.denmansremovals.com

"Professional Moving Services with a Personal Touch"

Highgate, Whitchurch, Shropshire SY13 1SD Tel: 01948 662 952

BAR
OFT
Approved code



**SUMMER
SOUNDS**

BUNBURY VILLAGE DAY
14 JUNE 2025

**ADULTS £5
UNDER 16 FREE**

**12.30 PARADE
13.00 GATES OPEN**

BUNBURYVILLAGE.INFO

JUBILEE PLAYING FIELDS CW6 9QX
NO DOGS (EXCEPT GUIDE DOGS)



Bunbury Village Day - Summer Sounds – UPDATE!

Bunbury Village Day is now in its 56th year, and the BVD team is busy putting the final touches in place for this much-anticipated event, which will take place on Saturday, 14 June. This year, Bunbury Village Day is turning up the volume with a celebration of music and a day of Summer Sounds!

A host of musical contributors will ensure there's something for everyone. You won't want to miss the very energetic and colourful Karama Samba, Wombat & Muttley with their infectious pirate ditties, Bunbury's very own Just Sing Choir, the ever-popular Chester Brass Band, newly formed rockers Rebel Yeld, versatile vocal duo The Harmonies, the legendary Lost Boys, and firm favourites The Easy Peelers, not to mention a liberal sprinkling of "Open Mic" performers.

Everyone is invited to find their musical groove by joining in the fun and performing with first-time visitors Green Man Morris, as well as adding to the wonderful rhythms of Karama Samba in the main arena. There are also plans for musical party games in the arena for children of all ages! Bunbury Village Day is well known for its Parade, and this year will be no exception. Anyone dressed in a music-themed costume can take part, and we are looking forward to seeing Rock Stars, Disco Divas, Rock and Roll Legends, as well as Classical Composers and Conductors! The Parade will also feature an array of vehicles, from tractors to cars, scooters, and bikes! This special day will also include the Bunbury Rose Queen and Attendants, a well-stocked bar and BBQ, a super selection of stalls, thrilling fairground rides, and much, much more!

Get ready for an unforgettable experience at Summer Sounds! The perfect opportunity to come together and celebrate our community. With amazing live music, there's no better way to create lasting memories. Whether you're dancing, singing, or simply soaking up the atmosphere, Summer Sounds is sure to be a day you won't want to miss!

For more information

www.facebook.com/BunburyVillageDay

www.instagram.com/bunburyvillageday

www.bunburyvillage.info/village-day/

Bunbury Village Day, Jubilee Playing Fields, Hurst Close, Bunbury, CW6 9QX

Unfortunately, no dogs are allowed on the Playing Fields

I offer home visits to provide company and emotional and wellbeing support. This includes accompanying you to an activity, such as a trip to a cafe or the theatre or to hospital or doctor's appointments. DBS checked. My background is health and social care with experience in caregiving. Offering competitive rates
For more information please call Charlotte on
07375 818 288



G YOUR MIND, WELLBEING

- NOTHERAPY
- CLINICAL REFLEXOLOGY
- REFLEX LYMPHATIC DRAINAGE
- REIKI HEALING
- WEI
- STRESS & ANXIETY SUPPORT
- NUTRITION COACHING
- MOVEMENT

T: 07922 269 980

E: whiteoakhypnotherapy@gmail.com

www.whiteoakhypnotherapy.co.uk

**JENNIFER
CONNELL**

B.Sc (Hons) Pod., M.Ch.S. HPC Reg

Chiropodist / Podiatrist

Full range of treatments available

- **General Foot Care**
- **Nail Cutting**
- **Corns, Hard Skin and Verrucae**
- **Fungal and Ingrowing Toe Nails**



Impeccable, Friendly Service

NHS Experience with
Diabetic Patients

Unit 9, Kelsall Hill Equestrian Centre, Organsdale Farm,
Middlewich Road, Kelsall, Tarporley, Cheshire. CW6 0SR

07432 391 607

Email jen@jenniferfootdoctor.co.uk W www.jenniferfootdoctor.co.uk



Is there more to life than this?

Big questions. No pressure. Just real conversations.

Join us for Alpha this September and October in a relaxed and friendly space to explore life, faith, and meaning over food, drinks, and great company. No strings attached, just open conversations.

Interested? Drop us a message or stay tuned for more details! #TryAlpha #BigQuestions #ExploreFaith
Rev. Veronica 07928792337
Venue St Chad's Church Tushingham

Buzz About 

Bickerton Baby and Tots

Monday's Term Time

with Marie @ Bickerton Village Hall

9.30-11am

Starting Monday 9th June 2025

Free play, baby area, craft,
song time
and snack time

£5 Pay as You Go, includes
refreshments for Grown Ups and
Tots.



Join Us for the Malpas Eyecare and Hearing Open Day! 🕶️ 🧐 🎉

We are thrilled to invite you to the Malpas Eyecare and Hearing Open Day on Saturday **14th June 2025!** Explore our newly refurbished practice and discover all the exciting updates we've made to enhance your experience with us.



Date: Saturday 14th June 2025



Time: 10:30am – 3:00pm



Location: Malpas Eyecare and Hearing, 1 Dobson Court, Malpas, SY14 8NP



What's New at Malpas Eyecare and Hearing?

- **Brand New Refurbished Practice:** Come to see our fresh, modern space, designed with your comfort in mind.
- **State-of-the-Art Equipment:** We've recently upgraded to the latest OCT (Optical Coherence Tomography) technology for more precise eye exams and diagnostics.
- **Designer Frames:** Explore our new collection of Tom Ford, Gucci, Tiffany, Ray-Ban, and more! Plus, enjoy **15% off** any orders placed on the day. It's the perfect time to treat yourself to amazing new frames!



Our Enhanced Services Include:

- **Dry Eye Clinic:** Individualised dry eye treatments to keep you comfortable.
- **Myopia Control for School Children:** Protect your child's vision with a choice of myopia management options.
- **Visual Stress:** Are you or your child struggling with eyestrain, headaches, or reading difficulties? It could be a sign of visual stress. Comprehensive vision testing can identify visual stress issues. We can explore solutions like coloured overlays, to help ease your symptoms and improve your reading experience
- **Audiology Services:** Comprehensive hearing care for all ages.
- **Earwax Removal:** Offering expert earwax removal.



Exciting Activities:

- **Free Raffle:** Join us for a chance to win a **free pair of sunglasses!**
- **Drinks and snacks:** Enjoy refreshments while you browse our new range of products.
- **FATHER'S DAY:** What better gift to show your dad how much you appreciate him, than a sparkly new pair of glasses?!

Come along to meet our expert team, learn more about your eye and hearing health, and enjoy the new practice at our Open Day.

Don't miss out on this exciting event! We look forward to welcoming you to Malpas Eyecare and Hearing.

For more information or to RSVP, call us at **01948 861259** or email **hello@malpaseyecare.co.uk**.



Ann Holland
MCFHP MAFHP
Foot Health Professional
Member of the British
Association of Foot Health
professionals
For home visits call
07872 336590

Podiatrist / Chiropodist

Miss C.J.MILES

BSc. Pod.Med, MRCPod
HCPC registered

Tel: 07546570961

Mercury House, High Street, Tattenhall,
Chester CH3 9PX
Email: enquiriesmilesj@yahoo.co.uk

**BaanThai Authentic
Thai Massage**



3 Greenfields Lane Malpas Cheshire SY14 8HF

 **07759 469677**  

www.baanthaiauthentic.co.uk

Pre-booked appointments only



**FARNDON
PHYSIOTHERAPY**

Tattenhall Physiotherapy
& Sports Injury Clinic

Local rural Physiotherapists with over 35 years experience
in Musculoskeletal and Sports Physiotherapy. Member of
Jockey Injury Management Team.

Assessment, diagnosis and treatment of:

- Sports / Riding Injuries
- Back and neck pain including sciatica and trapped nerves
- Whiplash injury • Shoulder, elbow and hand conditions
- Hip, groin, knee, ankle and foot conditions
- Arthritis pain and stiffness • Recurrent strain injuries
- Posture and muscle imbalances

Treatment can include:

- Exercise programs • Correcting movement patterns
- Sports Massage • Mobilization techniques/Manual Therapy
- Electrotherapy, e.g. ultrasound, TENS
- Acupuncture • Sport Injury post operative rehabilitation

Please telephone to arrange an appointment



Cathryn Woodall Grad. Dip. Phys. MSc
Joanne Ruffell BSc (hons)
Chartered Physiotherapists

Farndon 01829 270544
65 High Street, Farndon, Chester, CH3 6PT
Tattenhall 01829 738692
Please telephone to arrange an appointment
www.farndonphysiotherapy.co.uk

The Hubb

*The Hubb is a creative hive
of activity for every one of our guests,
we hope to welcome you to The Hubb soon...*

**Our Company is made up of
three Senior Stylists
who only use the best quality sustainable
hair products on the market today.**

*We have been awarded
Silver Certification from Great Lengths
FOR A THIRD YEAR RUNNING*

**Loyalty scheme available
Fantastic rates with our Junior Stylist
call the Salon for more information**

The Hubb Hair Salon
46c High Street - Whitchurch - SY13 1EQ
Tel 01948 662048  Find us on Facebook -
The Hubb Hair Salon

JUNE 2025



Caring to be better

The ideal choice for care

Set in the picturesque village of Malpas in the beautiful Cheshire countryside, our well-established home, operating for over 30 years offers the highest standards of care, with a happy family atmosphere and a friendly welcome to all, creating a true home from home.

Rated GOOD by CQC



OUR CARE SERVICES

Our priority is to deliver exceptional care and our specialist elderly care services are designed to cater for short and long-term needs for:

RESIDENTIAL CARE

NURSING CARE

DEMENTIA CARE

RESPITE CARE

HOW TO CONTACT US

To find out how we can provide the perfect caring solution to your needs, contact us today and we will be delighted to share further information:

Telephone 01948 800692 **Website** www.prospecthousemalpas.co.uk

Address Prospect House (Malpas), High Street, Malpas, Cheshire, SY14 8NR.

Email info@prospecthousemalpas.co.uk

www.facebook.com/ProspectHouseCareHome

Please mention 'My Village News' when responding
to an advertisement in this magazine.



care yourway

Our family caring for yours

Are you or a family member looking for a outstanding homecare services? CareYourWay Chester go above and beyond to help their clients and client's families.

Call Becky on 01244848484 for a friendly chat on how we can support you or a loved one.

[CareYourWay Chester | Our Family Caring for Yours](#)



NEURO PHYSIO
with Amy Mason.

Specialist Neurological Physiotherapy in your home

- Parkinson's Disease
- Stroke
- Multiple Sclerosis
- Brain Injury
- Elderly care
- All neuro conditions

Over 10 years neurological experience

T: 07714712457 E: amy.neurophysio@outlook.com



MOBILE EAR SYRINGING

Ear4You

Mobile ear syringing in the comfort of your own home at your convenience

• 15 years professional experience • Fully insured • DBS certified

For further details please call **07730 791283**
earsyringe@outlook.com



**SUPER
SKIN CLINIC**

Boutique Skin Clinic in Huxley

Over 25 years experience

Quality customer service

Free consultations & Private parking

- Bespoke facials - to suit all skin types
- Micro Needling - Skin pen precision
- Dermalux Led Light therapy
- Ultrasound Skin Treatments
- Skin Peels
- Bespoke Face & Body Massage
- Eyelash & Eyebrow Treatments
- Retail Products & Gift Vouchers Available



Contact Lucy on: **07547 200551**
or email: info@superskinclinic.co.uk



**FOREST HILL
PRACTICE**

Podiatry

- General Footcare
- Diabetic Footcare
- Biomechanical Assessment
- Orthotics
- Corns & Calluses
- Verrucae
- Nail Care
- Nail Surgery

01829 731360

Sarah Johnson & Assoc. M.Ch.S, D.Pod.M, M.Sc, HCPC
29a Forest Rd, Tarporley, CW6 0HX





Looking for care? **We're opening March 2025!**

Sandstone Brook is a new, state-of-the-art care home with stunning canal-side views. Here you'll find a warm, friendly and welcoming environment with the latest technology, facilities, person-centred care and wellbeing in mind.

Pop in or enquire today...



by phone

01948 805720

by email

sandstonebrook.enquiries@anavogroup.com

by visiting

www.anavogroup.com/care-homes/sandstone-brook-care-home/

169 Wrexham Road, Whitchurch, Shropshire, SY13 1JG

Sandstone Brook

an **anavo*** care home

HEARING ASSESSMENTS • WAX REMOVAL • NOISE PROTECTION



Discover a new level of summer joy with Nantwich Hearing Centre.

Led by Alan, our compassionate audiologist, our small, dedicated team offers personalised care that sets us apart. With just one audiologist, you'll receive uninterrupted attention and continuity

of care throughout your journey. We understand that your hearing is precious, and we're here to guide you every step of the way.

Don't let hearing loss hold you back from making a splash this summer – book your free consultation today.

Your hearing health is our priority



Nantwich
**Hearing
Centre**

01270 611212

nantwichhearingcentre.co.uk

12 The Cocoa Yard, Nantwich, Cheshire, CW5 5BL

Malpas Amateur Gardeners.

Our speaker on June 12th is Professor Si Poole from Chester University, who is going to talk about the fascinating group of plants which make up the mint family. Professor Poole has the National Collection of mints over at Bickerton. They are a fascinating group that is well used for cooking and have also many medicinal properties.

We meet in our new venue of The Youth Centre in Malpas, behind the Fire station, the meeting starts at 7.30, entrance is £2 for members, £5 for visitors, this includes a drink and raffle ticket. All are welcome to our friendly club.



M&G

RIDE-ON MOWERS FROM £1,599

ATCO TIGA Mountfield ALKO

Now selling **ALKO** RIDE ON MOWERS

NOW SELLING **WEIBANG** LAWNMOWERS

Pedestrian Petrol Mowers from £189

Best prices on garden machinery, with full after sales support.

Maelor Farm & Garden Limited
Unit 32 Penley Hall Industrial Estate, Penley, Wrexham LL13 0LQ
Telephone: 01948 830839
www.maelorfarmandgarden.co.uk

 @SCJGardening  cleggjones18@gmail.com  SCJ Gardening

SCJ Landscape & Gardening Maintenance

Call Tim for a free no obligation quote:
07740 485253 or 01948 820079

Services include:

- Grass cuts & treatments
- Artificial grass
- Planting
- Hedge cuts
- Garden tidy
- Shed bases
- Block paving
- Soft and hard landscaping
- Fencing
- Turfing/Seeding
- Jet washing
- Gutter clearance
- Small demolition

We are a local well established family business and we offer a fast and friendly service!



**CHESHIRE
GARDEN
DESIGN**

**"I give you the garden
you just love to be in!"**

A complete service from
design through to build

Deborah Betts PG Dip GD
deborah@cheshiregardendesign.com
07841 340378

 Deb.cheshiregardendesign

 DebBettsCheshireGardenDesign

"FENCE IT IN"
FOR ALL YOUR FENCING NEEDS
All Types of Fencing and Repairs
No Job too small
Free Estimate
Tel. Simon **07869 733 764**

**JOSH JOBS FACEBOOK
GARDEN MAINTENANCE**

Lawns · Strimming · Hedges · Weeding
Borders · Patio · Gutters · Fencing
Family run

FREE QUOTE CHEAPEST GUARANTEED

joshua.warner2@icloud.com

warn14@btinternet.com

Josh 07508 004754

Geoff 07807 755306

Tarporley Landscapes

OUR SERVICES

- | | |
|-----------------------------|--|
| ✓ Astro turf | ✓ Turfing |
| ✓ Garden design | ✓ Decking |
| ✓ Patios | ✓ Natural stone walling |
| ✓ Natural stone paving | ✓ Pergolas |
| ✓ Drive ways / block paving | ✓ Planting/ borders |
| ✓ Fencing | ✓ Water features / Other garden improvements |

www.Tarporleylandscapes.com

Call Mike for a quote on
07713163836 / 01829 260929



Landscapes

Garden Design & Build



01829 250364

www.ajblandscapes.com

NATHAN'S TREE SURGERY

N.Roberts

Your Local Tree Man: a name and service you can trust

All types of trees carefully felled, pruned & topped - Apple, Pear, Plum etc. Conifer, Beech, Hawthorn Hedges reduced in height trimmed and shaped.

All foliage and cuttings cleared away.

Hedges, Trees & Shrubs - trimmed & shaped.

Stump Grinding All roots destroyed and removed.

Wood-chipping service.

Fencing, Patios and paths, raised beds; supplied and fitted.

Fully insured up to £5,000,000



Telephone: 01948 841044

Mobile: 07854 272621

Email: nathanroberts1980@yahoo.com

FREE QUOTES & ADVICE

CALL US FOR AN APPOINTMENT

1 Woodcroft, Lacon Street, Prees, Nr Whitchurch



REMEMBER ALL GREEN WASTE IS RECYCLED AND THEN USED AS ORGANIC FERTILIZER FOR AGRICULTURE



Fencing



Patios & Paths



Raised beds

WB

**WILSON BROTHERS
CONTRACTORS LIMITED**

Sewage Services

- Septic tanks and Sewage treatment plants
- Emptying
- Installation
- Servicing and Maintenance
- Jetting and CCTV surveys
- Grease Traps
- Drain cleaning/Unblocking
- 24hr Service



For all enquiries:

01490 450263

07703606139

wilsonbros@live.co.uk



FARNDON

Farndon Country Market Wednesday mornings at Rock Chapel 9:00 am to 11:30 am selling pies, chutneys, meats, eggs, and when available crafts and plants for ers, please ring 01244 456024

The Farndon Memorial Hall Farndon Memorial Hall is run for the benefit of the village and is an important part of life in Farndon. The Hall is available to book by anybody, not just village residents, and is ideal for social gatherings, meetings, clubs, dances, parties and quizzes. The facility comprises a main hall (complete with a stage and a sprung wooden floor with badminton court markings) as well as a separate lounge and snooker room and a fully-equipped kitchen. Each can be booked separately and are available 7 days a week. For general enquiries and bookings, please phone Mrs Pat Van Beek, Bookings Secretary, on 01829 270067.

Farndon Community Club

We are delighted that following the recent roof replacement works we have our full range of facilities available again.

The prime event of our calendar year is Farndon Rocks which takes place this year over Friday and Saturday 6th/7th June. There will be something for all the family; a range of live music, a full bar including real ales, food and a bouncy castle. Details of times and tickets can be found on our website www.farndoncommunityclub.

Our website also has details of regular classes and other activities currently held including Art Classes, Pilates, Karate, StreetVibes, Dog Handling, and Walking Netball.

If you are looking for a venue, we have a large Main Hall with stage, plus a large studio. Both rooms are suitable for parties and other activities, and both are served by a bar and have access to the kitchen if required. They are available for private hire at very reasonable rates. So if you have a party or other celebration coming up, or you have an activity you'd like to promote, we'd love to hear from you. You can contact us via the website which has a booking request form, by email: contactfcc2024@gmail.com by phone on 07393 601292 or text/phone Hilary Williams on 07966 428673.

In addition, outside our floodlit Multi-Use Games Area has an all weather pitch suitable for 5-a-side football or football training plus a hard court equipped for netball or tennis. There is also a full size football pitch (changing rooms and showers available). If you would like to book any of these facilities this can be done via our website as above.'



CREWE BY FARNDON

Crewe By Farndon Methodist Chapel hold Church 4 All family services every Sunday at 4pm.

The Butterflies toddler group meet Fridays 09.15 to 10.45am at Shocklach school.

Our Family Fun group meet at the Chapel Fridays 5pm to 6.30pm with crafts, ukelele music and refreshments, everyone welcome.

Please see our website for details

www.crewebyfarndonmethodistchapel.org or contact Roland Twydell on 01829 270116 for further details.

HOLT

Kenyon Hall Holt The Kenyon Hall is a traditional village hall and is an ideal venue for clubs, groups, exercise classes, children's and family parties to hold their events and activities.

For more information, please contact Jill 01829 270388

Holt Local History Society - all lectures at 7.30 p.m.

at Holt Community Centre, Chapel St, LL13 9DJ

Membership is £15 p.p.a - Lectures are free to members - Visitors £5

For BACS payments: Holt Local History Society 20-25-69 33199592

(letting me know you have done this by email to briansue.payne@btinternet.net).

CODDINGTON & ALDERSEY

WHIST & BINGO at Coddington Parish Room

Whist Drive 14th & 28th June Bingo 2nd 16 th & 23 June

Coddington and District Parish Council: Please visit our website for all items such as Agendas, Minutes, Council Governance, Councillor contact details and other Parish related matters. www.cheshireparishcouncils.co.uk

The Coddington Parish Council has recently installed a further defibrillator outside The Parish Room in Coddington (next to St Mary's Church) which is accessible to the public 24/7.

TATTENHALL

Events at the Barbour Institute, Tattenhall.

Tel: 01829 771649 email: info@barbourinstitute.com

www.barbourinstitute.com

Office hours: Tuesday and Wednesday mornings



West Cheshire Rural u3a The talk at the West Cheshire Rural u3a monthly meeting on June 19th given by Sue Holden is titled "Should Have asked me husband". This is a light-hearted look at husbands and wives - the famous, the infamous, and the completely unknown. Illustrated throughout with fact, fiction, comedy, and verse.

Join us at the Barbour Institute Tattenhall from 2pm with the speaker slot starting at 2.30 pm. For more information of u3a membership contact our membership secretary Dorothy Turpy at membershipwcu3a@gmail.com

TATTENHALL VILLAGE MARKET is now at the flacca sports club Tattenhall.

We are open every Friday morning 10am till 12pm selling an array of products and lovely coffee in a beautiful setting .

Tattenhall Singers We are a friendly and diverse group of people who share one important thing in common....our love of singing! We meet once a week on Tuesday evening from 08.00-9.30pm at the Barbour Institute, Tattenhall. There is a fee of £5 per session. Under the talented, enthusiastic and patient leadership of our Musical Director we have fun learning a wide variety of musical pieces. No previous experience is required and the ability to read music is not necessary. The only entry qualification is that you 'enjoy a good warble'. We are always looking to welcome new members. If you are interested, please visit our Tattenhall Singers Facebook page, or alternatively email tattenhallsingers@gmail.com or 07710720850.

Yoga classes @ The Studio, Glow, Tattenhall, CH3 9AH

Tuesday 9-10am beginners/intermediate yoga

Thursday 2-3pm chair yoga

Thursday 6-7pm beginners/intermediate yoga

Sunday 6-7pm yin yoga

All classes are suitable for everyone and use EMR-TEK red light technology.

Booking and payment via the website www.yoheyoga.co.uk

or contact Julia Ford on 07812341176 / yoheyoga78@gmail.com



Tattenhall Croquet Club welcomes new members. If you are interested in playing, come along to one of our Roll-up Sessions on Sunday, Tuesday or Thursday 2pm -4pm or contact Ruth Wrigley on 07929 394277"

THE TATTENHALL AND DISTRICT PROBUS CLUB

The Probus Club of Tattenhall and District meets for lunch (normally followed by a speaker), at Gifford Lea, Tattenhall on the second Thursday each month. Although it is a luncheon club for retired PROfessional and BUSiness men, being a rural community members are also from other disciplines. Wives (Partners) are invited to other activities including a Coffee morning on the fourth Thursday and regular social gatherings, for example a Walking group, days out to places of interest. There are also Spring and Christmas special lunches in a different location also including Wives(Partners).

We are seeking new members and if you would like to find out more please contact John Mann on 01829782286 or John.Mann100@gmail.

"Tattenhall Runners run club runs on Tuesdays and Thursdays, with groups of different speeds and distances suitable for all runners. Winter runs are on runs and summer runs are on the trails. We would love to welcome you to join us. Full information is on our facebook page, website, or by emailing info@tattenhallrunners.com

In addition, did you know that by joining Tattenhall Runners you get the following benefits? What a bargain!

- Free entry to Borders Road Running League races (7 races this year) and the North Wales Cross Country League (5 races this year)
- A free club vest
- 2 training nights each week, with a range of wonderful qualified coaches
- Social events, fancy dress handicap race, trophies and awards, friends to join at other races and events and much more!"

TALLARN GREEN

Tallarn Green Tennis Club welcomes new and existing members. Membership is £45 for a family, £25 for an adult and £10 for a child. We will be holding events throughout the year including coaching, social events and mini competitions. Contact us on w.family@btinternet.com.

MALPAS

Yoga Class Tuesdays, 6.30-7.30 in the upstairs room of Malpas High Street
Hatha Yoga for Body Mind and Spirit Physical exercises for the first hour. Second hour includes concentration, meditation, breathing exercises to calm the nervous system and a short discussion on yoga philosophy
Suitable for beginners and advanced Mondays 7:15 to 9:15 pm at Oak Croft Gardens Cross O the Hill contact Mehr Fardoonji 01948 860213.

Malpas Parish Council now meets on the last Thursday of the month at 7pm in Malpas Community Church, High Street Malpas.
At least one Parish Councillor will be available for a surgery to meet any parishioner to discuss any local government issue on the first Saturday of the month 10am to 11am at The Old Fire Station. If a private discussion is needed, provision can be made.

Malpas Backgammon Group meets on Tuesday evenings at 7pm at The Lion at Malpas. All experience levels are welcome to join at any time. Tuition is provided to those who need or want it. For further information contact Graeme Campbell by email: geesea2@gmail.com

St Oswald's, Malpas

Sunday 8:00am Holy Communion (BCP service with no hymns)
11:00am Parish Communion service with hymns, and a sermon,
5:00pm Evening Prayer short BCP service no hymns or sermon
Wednesday 10:00am Holy Communion (traditional BCP service no hymns)
10:30am - 12:00pm Welcome Cafe

St John's, Threapwood 1st and 3rd Sunday of the month
9:30am Holy Communion (BCP with hymns and a sermon)

Holy Trinity, Bickerton 9:30am Parish Communion
(service with hymns, a sermon, and refreshments afterwards)

Malpas Bridge Club Wednesday evenings at the Jubilee Hall, Malpas from 6.15pm for a 6.45pm start. For further information please contact Bill Stevenson 07495 181208

Play Bridge Learn, improve, and enjoy playing Chicago on Tuesday afternoon 1.30 to 4.00 with Whitchurch u3a Bar Gate Hall

Regular beginners courses
Contact John 07803 234005

Play competitive duplicate Bridge at Malpas Bridge club Jubilee Hall on Wednesday evenings 6.30 to 10 pm contact bill 07695 181208



Malpas Flower Club -The Committee have been very busy organising trips to the Theatre and our Annual Open Event. Forty ladies had a successful trip to see "Calamity Jane" at the Opera House, Manchester Our next Theatre trip is planned for October to see "Fiddler on the Roof" at the Palace Theatre. In March we had our ever popular Open Day attended by 70 ladies enjoying a lovely lunch followed by a very interesting talk from one of the Late Queen's Dress Makers. For more info on what we get up, please contact our Chairman, Janet Blake on 01948 860359.

CHESS So far 2025 has been an amazing year for local chess player Charles Higgle. In February he played for the England 65+ 3rd team in Prague in the World Seniors Team Tournament, where he scored 6 wins, 2 loses and a draw. He was then selected for the England 65+ 2nd team for the World Seniors Team Tournament in Poland in April where he scored 2 wins, 2 draws and one loss. On May 1st his chess rating went to 2016, the first time it has ever been above 2000. A few days later the English Chess Federation awarded him the title of "English Club Master".

Charles runs a chess club at The Lion@Malpas every Thursday 5.30 to 7pm. There is a rota of events,-

First Thursday of the month - How Good is Your Chess? - try to guess the next move in a master game.

2nd Thursday - 10 second tournament. Pictured are the players who took part in the first tournament on Thursday May 8. Charles is presenting the trophy to Michael, who will keep it for a month. This was the last meeting at our the venue at the library at the Bishop Heber High School.

3rd Thursday - Charles takes on all comers simultaneously and goes over the games afterwards. The photo is of the five players Charles took on simultaneously at the first meeting at The Lion on Thursday May 15.

4th Thursday - Improve your play, finding solutions to tactical exercises

5th Thursday of the month (if there is one) Charles plays without sight of the board.

Further details from Charles Higgle on 01948 860083 or 07981074373, email higgiecharles@gmail.com (



TILSTON

1st Tilston Guides invites girls aged 10-14 to join our Guides unit, where they'll explore, learn, and create amazing memories together. Are you ready for fun, friendship, and new experiences? Although based in Tilston we welcome girls from anywhere in the local area willing to travel into Tilston for our sessions on Monday evenings from 7:00 pm to 8:30 pm during term time. We also do various trips and activities at other times. If your daughter is interested in joining or if you have any questions, please contact Claire and Sarah at tilstonguides@gmail.com

Tilston 10K and Children's Races Sunday 29th June 2025

- Raising money for the Tilston Playing Field
- Children's races for all children up to and including school Year 9: medal and prize for all children
- Fully closed roads, supported by a wonderful community
- <https://niftyentries.com/Tilston10k>

SHOCKLACH

Shocklach Gardening Group

Our speaker on 16 June 2025, will be Kate Brophy of Fryers Roses, with her talk, 'From seed to pot- the journey of a new rose.'
We meet for a 7:30 pm start at the W.I hall on Chorlton Lane, SY14 7EP and look forward to seeing you there. Visitors are always welcome.
Information: Wendy Gilpin: 01829 250 413

ALDFORD

Aldford Crown Green Bowls Club

is situated in the scenic village of Aldford.

We are a friendly, non-league, social club where new members, of all ages, are always welcome.

Club members play regularly on Saturday mornings and Tuesday evenings from mid-April to mid-September and have unlimited access to the green during the summer season.

If you have never tried Crown Green bowling why not give it a go? Tuition can be arranged, and bowls can be borrowed from the club.

Interested in joining us? For further information please contact Gordon Wright on 01829 770176 or Julie Binnarsley on 07484882043.



TILSTON COMMUNITY CAR PARK & OPEN SPACE PROJECT



It's been a busy few weeks since our project launch on 1st March. Petitions have been posted in Tilston Village Store, The Carden Arms as well as the Village Hall itself and have more than 200 signatures already. Our Facebook page "**Tilston Community Car Park**" is now live with over 150 regular members and many more statements of support registered.

Our Car Park Action Group have recently marked out the car park on site so that everyone can see what we are aiming to achieve and they have produced a video update with a 'birds eye view' of proposals that you can see on our facebook page (see QR code link below).



Facebook link for full video update.

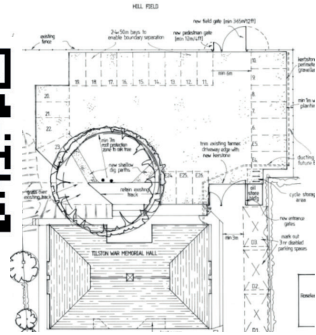

They have also been working hard to raise the funding needed to secure this valuable community project and with support from local residents and businesses have already raised more than **£17,000** together with pledges of various materials to save construction costs. However, we have just had a fantastic offer from two very generous local benefactors to donate a further **£40,000** if we can raise the remaining £20,000 to cover the cost of works.

So we are now only £3,000 short of our target & so close to bringing this project to fruition.

This is a simple, practical project that'll make a big difference - safer parking, easier access and creating a community space that the whole village can use whenever it is needed. It supports the hall, it supports village life and it's nearly there. To get us over the finishing line we have created a '**Go Fund Me**' page so that anyone can donate any amount, no matter how small, to help us create a real benefit for the whole village. Let's make it happen!



Please provide your Support for this Valuable Community Project



Aldersey & Coddington W I at Coddington Village Hall

June meeting a garden visit to ErLas followed by a meal at the Egerton Arms We are a mixed group, do come along, we meet 1st Tues. of the month 7.15 pm Contact Mrs. Liz Macphee 01829

Broxton and Bickerton WI: Our meetings are held on the last Wednesday of the month in the Bickerton Village Hall at 7.30 pm. At the meeting on 25th June Caroline Jones will talk on "A Year of Frugal Fashion" Our Coffee Morning, is on the first Wednesday of the month at the Bickerton Poacher. We have two monthly Walking Groups and many other activities. Guests are very welcome. Check our website, broxtonbickertonwi.org.uk or phone Jenny Jones on 01829 847 220

Bunbury WI. meets on the second Thursday of the month at Bunbury Playing Fields Pavilion at 7:30pm. Members enjoyed a Cream Tea Afternoon in May. The Speaker at the meeting on 12 June is Sallie Bancroft 'The Alexander Technique' and on 10 July we look forward to Viv Bettley-Eagles and Bollywood Dance for Fun Team. New Members and guests are warmly welcomed. For further information contact Lynda Davies 01829 863781.

Chorlton & Cuddington WI There was no speaker in May as we discussed the W I resolutions for 2025 and afterwards had a quiz and stand up bingo with snacks and a Bucks Fizz.

Our next meeting is on Wednesday 4th June at 2pm, the speaker is Hazel Griffiths whose subject is "Audrey Hepburn - The Epitome of Elegance", guests are welcome to join us.

Eaton W I Regular groups such as Learning to Crochet; Art and a Lunch Group continue to prove successful. Eaton WI welcomes visitors to meetings: we meet on the 2nd Tuesday of each month at 7.30p.m. The full programme can be seen on the noticeboard in the Jessie Hughes Village Hall and on the Village noticeboard. Should you require any further information please contact Dianne Ouseley (President) on 01829 733639.

Farndon & District WI On Tuesday 24th June we will be entertaining our members with a talk-cum-quiz all about the extraordinary objects that we find, or used to find, around us in our homes. Hosted by Paul Stockton, this promises to be an informative and informal evening. Come along and join us in Farndon Memorial Hall, Church Lane, Farndon at 7:30 for 8:00pm. For more information, please contact Sarah Scott 01829 270692 or look at our website: <https://farndonwi.weebly.com/>





Huxley & Hargrave WI

At the monthly meeting on Wednesday 11th June at Hargrave Church Hall at 7.30pm we are pleased to have Mark Forrest, a Paramedic and local Huxley resident, coming to talk

The competition is for a Herbal remedy.

Special Event - Friday 27th June at 7.30pm prompt, Huxley & Hargrave WI are hosting The Chester Male Voice Choir in the marquee at Hargrave Church field.

Tickets are £12pp and include refreshments of Quiches, cakes and cuppas, bar on site and a superb raffle. Tickets from Tricia on 078662 62500.

Marbury WI meet on the second Tuesday of the month at 1.30 from November to December and 7.30 from April to October in Marbury Village Hall. 10th June 7.30 pm Chair Pilates Competition A keep fit item.

Visitors are very welcome - we are a very friendly Group.

For further information please contact Janet Wheeler 01948 665981

Keep an Older Person Safer in 2025.

Did you know? While cold calling itself is allowed, traders must respect "No Cold Callers" notices - it's actually against the law if they don't! As a dedicated home care provider since 1980, we've made it our mission to help protect older and disabled people in our community. We're proud to have distributed over 250,000 of these protective stickers since 2019.

Do you know of someone who would like to receive one of these? If so, simply email us at info@ablecommunitycare.com. Rest assured, we keep privacy in mind - we don't store any personal information or share it with others

PRIVATE TUITION

Charles Higgle & Associates.

Private Tuition Agency Established 1979

We offer private tuition in Maths, English, Humanities, Economics, Business and ICT, Science, Modern Foreign Languages, Music, Chess Tuition Art, Early Year Learning, Marketing and Public Relations
Interested?

Ring me on 01948 860083 or 07981074373

or Email higglecharles@gmail.com

Charles Higgle BA, BEd, MEd



SOLLA
Society of Later
Life Advisers
AFFILIATE

TIVERTON & TARPORLEY

Tiverton Bridge Club Monday evenings 6.15pm play 6.30pm
Wednesday 1.15 for 1.30pm Contact Barbara Davies 01829 720368

Tiverton Garden Club On the 1st Tuesday of every month at 19.30 in Tiverton Village Hall Huxley Lane Tiverton.

£2 members non-members £3

All welcome membership £10 includes 10% discount card for Oakells Garden Centre. Membership enquiries: Email jeanette.devine.jd@gmail.com.

Tarporley U3a at Tarporley Community Hall. Doors open at 09.45 meeting 10.15 with a few announcements, the talk at 10.30

On Thursday 26 June 2025 Our talk is Cheshire Search and Rescue Liam Bagley will tell us about the vital lifesaving work that the volunteers of the Cheshire Search and Rescue Team do across the 904 square miles of Cheshire. They assist Cheshire Police with searches for vulnerable missing people and the North-West Ambulance Service in reaching and extracting patients from remote and difficult areas.

Cheshire also boasts more waterways than many counties and the team therefore has a significant waterborne capability with powerboat and flood response teams. Liam will discuss the origins of the team, the functions, the training, the equipment used and give us an insight and understanding into the complexity of searching for missing people who are in desperate circumstances.

You can find out more from the u3a website – <https://tarporleyanddistrict.u3asite.uk> - where the monthly newsletter is available, as is information on how to join the u3a.

Just sing and guests soloists present A Summer Beat including Summertime, Fly me to the Moon, Over the Rainbow and many more
Saturday 28th of June 7:30 pm at Tarporley Baptist and Methodist Chapel
Tickets £10 including refreshments available from Tilly's Coffee Shop, The Sheds, Bunbury Hair Academy, Tarporley Ginger and Pickles Tea Room
or on the door if still available.

Raising funds for Save the Family and World Vision

SPURSTOW

Spurstow Parish Council www.spurstow-pc.gov.uk Please visit us for all items such as Agendas, Minutes of Parish Meetings, Council Governance, Councillor contact details and other parish related matters.



BUNBURY

Photography Club in Bunbury. If you enjoy taking photos with a camera or your phone and want to meet other photo enthusiasts in a very relaxed fun environment with no membership fees or committees please get in touch. Everyone's welcome with all levels of experience from Bunbury and surrounding villages.

As its a new club meeting day still tbc. It could be daytime or evening!
Please contact me for further information and to register your interest.
Carol Wallace 07789668044 or cwallace0910@gmail.com.

Bunbury Website For more news about what is happening in Bunbury please visit www.bunburyvillage.info. This site is run by volunteers and is intended as a resource for visitors and anyone living in the village or surrounding area. Information includes regular events in the Pavilion and Village Hall, the latest Parish Council news and the annual village day. You can send requests to post news but we do not publish opinion pieces

Bunbury Gardening Club

17th June is a visit to Kate Huet's Physic Garden,
57 High Street, Great Budworth, Northwich CW9 6HF
PLEASE attend at venue promptly at 6.30pm. Share lifts with friends where possible. Members and visitors all welcome
See Bunbury Gardening Club FACEBOOK page or contact Margaret Bourne on 01829 260944 or email:mjbourn249@tiscali.co.uk

HUXLEY

Hargrave and Huxley Historical Society

Our programme of talks has now finished for the summer.

We will recommence on Monday 8th September at Hargrave Church Hall, starting at 7.30pm.

Rob Phillpot will be giving a talk titled The Huxley Hoard and the Vikings in Cheshire.

Non members are very welcome. £3.00, including light refreshments.
contact: denisecheetham@hotmail.co.uk.

BICKERTON

Bickerton Village Hall Website: bickertonvillagehall.com & on Facebook or bickvillagehall@outlook.com Film Night is June 23rd (Bridget Jones; Mad About the Boy). Doors & Bar open at 7pm Film starts at 7.30pm
Further information on all regular classes can be found on our website.

New Pilates Class Bickerton Village Hall Tuesdays 10:00 am
All abilities welcome please contact Estelle to book your place
07957 413 887 e-mail Estellebatty@gmail.com

Bickerton and Egerton Parish Council.

website is www.bickertonandegertonpc.org

Bickerton Tennis Club @ Bickerton Village Hall

Come along and have a game of tennis Snacks and drinks available.
Contact Jackie Bourne, jackiebourne2756@gmail.com
or Georgia Morris, georgia.morris@dtmlegal.com
for membership details

Annual Senior membership £60, Family £100, Junior £20, Intermediate £25

BULKELEY AND RIDLEY

The Bulkeley and Ridley Parish Council website is now fully functioning.
It contains all the latest accounts, minutes of meetings and other relevant information.

Bulkeley and Ridley Parish Council have a new Facebook Page.

Please visit and 'Like us' at: <https://www.facebook.com/bulkeleyandridleyparishcouncil>

You may access the website through www.bulkeleyandridleypc.org.uk. Your feed back would be appreciated via the email address given on the website.

Brown Knowl Methodist Church Minister – the Rev Donna Broadbent-Kelly.
Contact Number 01948 664369

You are welcome to join us for worship on Sunday Mornings at 10.45am followed by Coffee and biscuits. For any further information please phone or see our website. Details below or contact 01244 535231 for general information.

Website: www.brownknowlmethodist.com

Dates for your diary.

May 17th Cantate Choir Concert. Time: 2.00pm at the Church.

Tickets £10.00 refreshments included. Tickets can be purchased from Brenda Jones or Wendy Windsor or you can pay on the door.





**BICKERTON
CARBOOT,
TABLE TOP
AND CAFE**

BUYERS FREE
ENTRY
9-1

BICKERTON VILLAGE HALL
SY148AU

NEXT CARBOOT

**SATURDAY 7TH
JUNE**

£10 ONE 6FT TABLE INDOOR OR MARQUEE
(TABLES PROVIDED)
£5 OUTDOOR STALL CAR
£10 OUTDOOR STALL VAN
(BRING OWN TABLES)

EMAIL BVH CARBOOT@GMAIL.COM IF
INTERESTED IN SELLING INDOOR OR MARQUEE
OUTDOOR SHOW UP ON DAY 1ST COME 1ST
SERVED 7-8 ARRIVAL SELLERS

EVENTS MONTHLY CHECK OUR FACEBOOK PAGE FOR FUTURE
EVENTS
BICKERTON VILLAGE HALL CAR BOOT AND TABLE TOP SALE



Bickerton market

Bickerton village hall
Sy148au
10-2
Market dates

**Sunday 8th
june**

£10 indoor and marquee tables one 6ft
table provided or £15 for 2 tables
£5-£10 outdoor stalls depending on size
(provide own tables)
sellers arrive 8-9

Email
bvhmarkets@gmail.com
for booking

BEESTON & PECKFORTON

Peckforton Parish

For any Parish enquiries please contact

Chair: Neil Dyer (Peckfortonparishchair@gmail.com)

Clerk: Chris Jones (Peckfortonparishclerk@gmail.com)

Peckforton and Beeston Village Hall, Hill Lane, Peckforton CW6 9TW

Available for hire by the hour, day or half day at reasonable rates. Fully equipped kitchen including glasses and crockery, spacious enclosed garden and ample parking. Ideal for parties, meetings, classes and private events.

Contact pbvhcommittee@gmail.com

FORTHCOMING EVENTS AT THE HALL:

Sunday 29 June - PIT STOP CAFE – tea, coffee and bacon butties on sale from 10 am to 1pm. All welcome. Free admission.

Saturday 12 July – PUB QUIZ NIGHT -- come and pit your wits against your neighbours. Prizes, bar, raffle and snacks. All welcome!

Visit www.peckfortonparish.org.uk/PBVH or the PBVH Facebook page for more information on all events including our regular Peckforton Pit-Stop Cafes (last Sunday of month), Craft and Chat (every Weds) and health and wellness classes (Pilates, Tai Chi, Restorative Movement and Sound Bath sessions).



DevaFest
MUSIC. FAMILY. LOVE.

7-10 AUGUST 2025
CHOLMONDELEY CASTLE, CHESHIRE

**THE NORTH WEST'S FAVOURITE
FAMILY FRIENDLY FESTIVAL**

GLORIA GAYNOR
HAPPY MONDAYS - THE FRATELLIS
MATT GOSS - SIGALA

SYMPHONIC IBIZA - THE BOOTLEG BEATLES - STEREO MC'S
ALTERED IMAGES - DICK AND DOM - OLD TIME SAILORS
D:REAM - K KLASS FT BOBBI DEPASOIS & MORE

FAIRGROUND RIDES & LUXURY LOOS INCLUDED
FIVE STAGES OF MUSIC & COMEDY - PARADES - WATER SPORTS
SHUTTLE BUSES - HAND PICKED STREET FOOD & BAR
LOADS OF ENTERTAINMENT FOR ALL AGES INCLUDED
DAY TICKETS, CAMPING, LIVE IN VEHICLES & GLAMPING AVAILABLE

TICKETS & INFO DEVAFEST.CO.UK

Bourne's
Meet The Makers
IS BACK!

Farmers Market
Hot Food & Drinks
Bar In The Barn
Pony Rides

FRESH, LOCAL PRODUCE.

Sunday 22nd June 2025
Stalls 11am - 4pm / Bar, hot food & music until 6pm.

The Littlest Farm Shop, Malpas.

Locally Reared Meats
Cheshire Cheese & Other Local Cheese
Homemade Vegan Pies

Local Honey, Jams & Chutneys
Beautiful Flowers
Speciality Cuisines, Homemade Foods

Bar in the Barn

Live Music
Hot Food

SUPPORTING LOCAL BUSINESSES

07889766658
Follow Us On Facebook For Updates

The Littlest Farm Shop
The Bank, Thrapwood, Malpas
SY14 7AL

MRS BOURNE'S LITTLEST FARM SHOP



QRS

AUTO SERVICE



Did you know that QRS Auto Service has been established in Tattenhall for more than 20 years?

Here are some other points you should know about us

We aim to deliver excellent customer service driven by quality workmanship

We can service your car without compromising your manufactures warranty

Complimentary courtesy cars and collection + delivery available

 *MOT Testing*

 *EV Servicing*

 *Batteries*

 *Diagnostics*

 *ECU Programming*

 *Bulbs*

 *Servicing*

 *Wiper Blades*

 *Air Conditioning*

 *Four Wheel Alignment*

 *Tyres*

 *Plus much more*

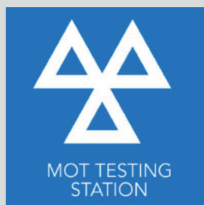

MOT Discount

On presentation of this advert

£42.85

£54.85

*Follow us online
for exclusive offers*



01829 771165



mail@qrsport.com



Canalside Business Park,
Tattenhall, Chester, CH3 9BD