

My Village News

APRIL 2025

Delivered **FREE** to 10,000
homes and businesses

Hello and a warm welcome to April My Village News

Bunbury Mill opens to visitors on the 30th of March, just in time for Mothering Sunday, you can read inside, about the work that has been taking place over the winter months.

Barry Grain, formerly head gardener at Cholmondeley Castle Gardens, has now branched out to his own business; Rosemeade Nurseries near Holt - not yet open, however Barry has kindly agreed to continue writing his Gardening Tips. 113 years ago, April 1912 RMS Titanic sank; Keith Crump from Noman's Heath has written a poem "The Berg" plus another poem, "April" for us to read and enjoy.

Chris Warriner from Spurstow is raising funds for MacMillan Cancer Support by signing up for a wing walk and loop the loop at the age of 82 you can read his story on page 42

Local historian David Hayns has written Borderline Cases, as always a very informative read.

Our Front page photograph taken this month at Cholmondeley Castle Gardens by Christine Whitehurst.

See you when we are out and about

Ann & John

DEADLINE FOR THE MAY ISSUE IS 7TH APRIL

Our village News pages can be found at the back of the magazine with local information, what's on and clubs and local information. Let us know of forthcoming events in your village ann@myvillagenews.co.uk

Delivered to 10,000 Homes & Businesses in over 63 villages.

Agden, Aldersey, Aldford, Barton, Beeston, Bickley, Bickerton, Bradley, Brown Knowl, Broxton, Bulkeley, Bunbury, Burwardsley, Carden, Chorley, Chorlton, Churton, Cholmondeley, Crewe by Farndon, Croxton Green, Clutton, Coddington, Cuddington, Duckington, Ebnal, Edge, Farndon, Gatesheath, Grindley Brook, Hampton Heath, Handley, Hatton, Harthill, Hetherson Green, Holt, Horton, Huxley, Larkton, Malpas, Marbury, No Man's Heath, Norley, Overton Common, Peckforton, Ridley, Shocklach, Spurstow, Tallarn Green, Tattenhall, Tilston, Threapwood, Tiverton, Tushingham.

'My Village News' is edited and produced by;

Advertising - Ann Davidson, Production - John Davidson

Willow Bank, Mill View Close, Bulkeley, Malpas SY14 8DB

Tel: 01829 720509, Email: ann@myvillagenews.co.uk

www.myvillagenews.co.uk

Disclaimer

The views and opinions published in this magazine are not necessarily the views of the editor or staff. Although great care has been taken to ensure all material published in this magazine is correct at the time of publication we cannot give any assurances or warranty regarding the accuracy, currency or applicability of any of the contents.



Welcome

Deborah Wilkinson & Co.

SPECIALIST WILLS & ESTATE LAWYERS

SPECIALIST LAWYERS
AND COMMISSIONER
FOR OATHS



NOW OFFERING ACCESS TO ADVICE ON ALL LEGAL MATTERS INCLUDING
DIVORCE, CONVEYANCING, EMPLOYMENT LAW AND MUCH MORE.

CAN WE HELP YOU WITH MAKING A WILL AND OTHER RELATED SERVICES?

- Protect Your Family And Assets
- Strict Confidentiality In All Matters
- Inheritance Tax Planning Within Wills
- Friendly, Professional Approach with Competitive Fees
- Assistance With Probate Administration
- Lasting Powers Of Attorney, Living Wills
and Protective Property Trusts

LAWYERS AND COMMISSIONER FOR OATHS

Too Busy To Call Into The Office?

Internet User?

Need An Expert Lawyer For The Will Making Process?

- ✓ Online Services
- ✓ Telephone Services With A Lawyer
- ✓ Living Wills

Call **01829 782604** for further information or to make an
enquiry please email using our website at **www.dwandco.co.uk**
5 The Green, Harthill Lane, Harthill, Near Tattenhall, CH3 9LH

Deborah is a Full Professional Member of Solicitors For The Elderly, a member of the Association of Women
Solicitors (London), is regulated by CILEx Regulation and a Member of Certainty, the national Wills Register.

Lasting Powers Of Attorney



Inheritance Tax Planning



Living Wills

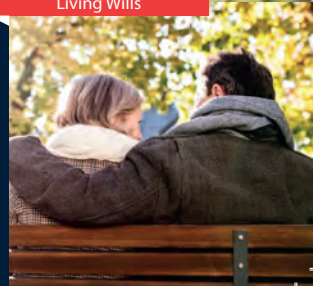

The Gallery

@ home framing

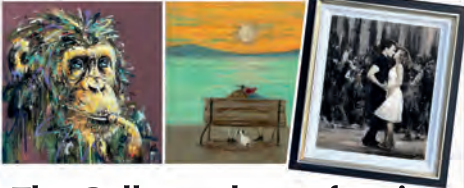

The Gallery @ home framing

Art Gallery & Bespoke Framing

50 High Street, Whitchurch, Shropshire, SY13 1BB

01948 666222

athomeframing.co.uk



Billinge Travel

*Private Hire Taxi
Airport Runs*

Ian Bettley

Email: ianbettley1959@gmail.com

Tarporley

01829 732036 • 07773 119 631



**JAMES STUBBS
HEATING & PLUMBING**

James Stubbs Heating & Plumbing Engineer
GAS, OIL and LPG all covered

- Boiler installations
- Oil tanks
- Bathrooms
- Radiator upgrades
- Boiler servicing
- Heating system flushing
- General plumbing
- Boiler breakdowns



Call 07590679822

Email jstubbsheating@gmail.com



A Grade House Clearances

Sheds, Garages, Commercial
Part - Full - Big or Small
We do our utmost to Recycle
Re-home and stay away from landfill
Fully Licensed and Insured
All job/areas considered

Call us on 01948 664819 or 07960 368792
to discuss your requirements

aghc1778@gmail.com www.aghouseclearances.co.uk

ROSSGEN

Diesel Generator Engineer

Ross J Campbell

**Agriculture • Industry • Commercial
Farms • Hotels • Events • Business**



**Before
& After**



**Before
& After**



Diesel Generator Service & Maintenance

M: 07432 157224

E: rossgenuk@gmail.com



SAKdesign

Architectural
& Surveying Services

- planning consultancy
- extensions/alterations/new builds
- refurbishment & remodelling
- building regulation applications
- defect analysis/building disputes
- energy efficiency advice



Tel: 07951 576387
sak@sakdesign.co.uk

**ALL RESIDENTIAL
PROPERTY SERVICES
UNDER ONE ROOF**

Chartered Building Surveyor
with over 35 years experience
in all aspects of residential
property

PAUL LANGFORD
Painter & Decorator

City & Guilds

Mob: 07840 637043

Friendly & Reliable
Free Estimates
Fully Insured



TATTENHALL NEWS

Newsagents Confectioners Stationers
Extensive Delivery Service

“Hot and Cold drinks & General
Provisions”

HIGH STREET TATTENHALL CH3 9PX

TEL 01829 770678

Scott Architecture

Architectural Design

Planning & Building Control Applications

Specialising in extensions, refurbishments and bespoke new homes.

Local RIBA Chartered Architect Scott Desert

Established 2012



call us: 07973117032

e: info@scottarchitecture.co.uk

web: www.scottarchitecture.co.uk

architecture

S

Please mention 'My Village News' when responding
to an advertisement in this magazine.



EASTER CRAFT FAYRE

SATURDAY 5TH APRIL
11.00 - 15.00

Free Entry

Come and explore a *fantastic selection* of handmade gifts, seasonal crafts, and unique treasures from talented local artisans!

Perfect for Easter treats and springtime goodies!





BONGO'S BINGO

FRIDAY 6TH JUNE

19.00 - 00.00

£25.00 PER PERSON

LIGHT REFRESHMENTS INCLUDED

Contact Sally
01948 660 707
sales.hillvalley@macdonald-hotels.co.uk

Non-refundable payment taken at time of booking.





Restaurant & Takeaway

INDIVALA®

A Touch of Class

01829 458 282

facebook IndivalaTarporely

Restaurant now open 7 days a week

Monday - Saturday
5.30pm - 11pm

Sunday 4pm - 10pm

opening and closing times may vary

90 High Street, Tarporely CW6 0AX

BRING YOUR OWN ALCOHOL



For the finest Indian cuisine look no further than Indivala, Tarporely

Great News for our customers!

Indivala is now a Bring Your Own Alcohol restaurant, and the offer extends to spirits. You bring your favourite alcohol, and we will supply the glasses! You still need to buy from Indivala your mixers, non-alcoholic cocktails & soft drinks.

Enjoy a culinary experience of traditional & authentic Indian food, freshly prepared by our highly qualified & experienced chefs, from different regions of India.

A warm welcome awaits you at Indivala!

Indivala can accommodate group bookings for up to 50 people

Delivery Service Available
Charges apply

FOOD HYGIENE RATING

5



Malpas Dental Surgery

Dental Care in the Heart of Cheshire

We are a family dental practice. We are accepting new patients. We offer general dentistry, hygienist appointments, teeth whitening, Dental Implants, Dentures. We are accepting children on the NHS.

Whole Family Dentistry

Offering an extensive range of high quality dental treatments, we care for our patients in the same way that we would for members of our families. We provide the best possible dental solutions for both adults and children.



WHITENING



COSMETIC



IMPLANTS



STRAIGHTENING

Procedure



Book
Appointment



Oral Check-
Up



Treatment



High St, Malpas
Cheshire, SY14 8NR
malpasdentalsurgery@gmail.com
Telephone: 01948861100



MALPAS
DENTAL SURGERY



MARK 1 PLASTERING
QUALITY PLASTERWORK

MARK J SOUTHALL
PLASTERING CONTRACTOR

MALPAS AND SURROUNDING AREAS
Mobile: 07780 601624

Try something new with your dog



MANTRAILING

Training your dog to find a hidden person by following their unique scent

Suitable for all dogs - large & small, young & old
Worked individually so reactive dogs can take part

Dog walking service also available
carolinescanineclub@gmail.com

 Dog Walkies with Caroline 07771 674200

HAYCOCKS
CHIMNEY SWEEPS

Hetas Registered - All Flues Swept - Nests Removed
Woodburners Fitted - Jackdoor Guards Available
Fully Insured - Friendly Professional Service

01948 820 006
07966 157 658

Family Business
Established in 1987

J Cathrall Decorators
Interior & Exterior Decorating Specialist

John W Cathrall
Garth Stewart
Erbistock
LL13 0DH

07738 361311
01978 508941
karen2605@hotmail.co.uk



Rich's Decor
The King of Decor

Painter & Decorator

Call Rich on 07883 089 039
Based in Duddon

WILLIAM DODD
DECORATORS

Established over 25 years

Ring for a free quote

01829 261 813
or
07946 342 013



High quality at an affordable price

PRIVATE TUITION

Charles Higgle & Associates.

Private Tuition Agency Established 1979

We offer private tuition in Maths, English,
Humanities, Economics, Business and ICT, Science,
Modern Foreign Languages, Music, Chess Tuition
Art, Early Year Learning,
Marketing and Public Relations
Interested?

Ring me on 01948 860083 or 07981074373
or Email higglecharles@gmail.com
Charles Higgle BA, BEd, MEd



Tel. James
07950
013 561

Handy Hubby

For All Your Home D.I.Y. Needs

In business since 2002

Fully Insured

My Reputation is Your Guarantee :

Tel or text for a free quote

07950 013 561

BROXTON GATES LTD

SUPPLIERS OF AGRICULTURAL EQUIPMENT, BUILDING
MATERIALS, PLANT HIRE & ALL FENCING SUPPLIES

BARTON WELL'S • BARTON • MALPAS • CHESHIRE • SY14 7HZ

TEL: 01829 782549

FAX: 01829 782904

EMAIL : broxtongates2@btconnect.com

STUART BOAZ

Painting & Decorating
-Est 1998-



DOMESTIC & COMMERCIAL
FULLY INSURED
ENQUIRIES & NO OBLIGATION
QUOTES WELCOMED

Tel: 01829 261197

Mobile: 07739 385741

RD
Electrical & Property Services Ltd

- Kitchen & Bathrooms
- Tiling
- Plastering
- Patio & Fencing
- Electrical works
- And much more....

Free no obligation estimates
Contact Richard on:
rmquinton34@yahoo.co.uk
07976 458066

Find us on 



Bickley PC

Reliable provider of computer repair and support services in North Shropshire & South Cheshire

- At Home Computer Repairs and Upgrades
- Personal Tuition (Computers, tablets, phones etc.)
- New Computers Setup
- Virus & Spyware Removal
- I come to you – No call out charge

Nigel Emery
01948 820533 or (Mobile) 07980 800012
help@bickleypc.co.uk





Hardiman

Building Contractors

A reliable local builder for all general building and roofing work.

**Tel: 01948 770258
or 07891978679**

 **THE SEWING ROOM** 01948 861333
DOBSON SQUARE, MALPAS
CHESHIRE SY14 8NP

SEWING & ALTERATION SERVICE
Mrs Gillian Valentine - City & Guilds Qualified Seamstress

**OPENING TIMES: TUESDAY & THURSDAY 10 - 5
SATURDAY 10AM - 1 PM**

HANDMADE GIFTS AVAILABLE
OUT OF HOURS APPOINTMENTS CAN BE MADE
CALL OR TELEPHONE FOR FURTHER DETAILS

 **IC Windows**
Local Window Cleaner



- Text reminder the day before your clean!
 - Deionised Pure Water System: Leaves no dirt, cobwebs or streaks
- Fully insured, reliable, regular service
- One-off cleans and after-build service

Thank you for supporting a local small business
Isaac Colhoun
5 Ashfield Close, Cuddington, Malpas SY14 7FD
For Free Quotes: Telephone, text or WhatsApp:
07775 990 991
ICwindowcleaning.co.uk • ICwindows02@gmail.com

 **Joinery & Building Contractors**

SPECIALISING IN CARPENTRY & JOINERY
and all building work undertaken
Extensions Completed - Start to Finish
Kitchens - Designed, Supplied, Fitted
General Property Maintenance
Garage Conversions
Purpose Built Stables
Office and Home Refurbishments
NO JOB TOO SMALL OR TOO BIG

Phone Mark
for a Free Quote



07929 597 997 or 01948 820545
markdowney777@btinternet.com



A.W. Burrows & Son

Independent Family Funeral Directors

ESTABLISHED: 1841

Complete Funeral Arrangements, Funeral Plans Arranged,
Personal Day and Night Service,
Private Chapel of Rest in Peaceful Rural Surroundings.
Snowdrop Villa, Swanley, Nantwich, Cheshire, CW5 8QB



Tel: 01270 524243 / 07711468917

Email : info@awburrows.com
www.awburrowsnantwich.co.uk



**WE'RE
ELECTRIC**

Wide range of domestic electrical services

12 month warranty on parts and labour

Free no obligation quotations

Established since 2005 and locally based in Cheshire

07843-593408 were-electric@outlook.com

www.were-electric.co.uk

QUALITY CHIMNEY SWEEP

Jamie Downes

Member of Guild of Master Chimney Sweeps



**A QUALITY SERVICE YOU
CAN TRUST AT VERY
COMPETITIVE PRICES**



- All Chimney & Flue Types Swept • Professional Brushing & Vacuuming
- Birds' Nests & Blockages Remedied • Bird Cows Fitted • No Mess Guaranteed
- All Work Guaranteed and Fully Insured • Chimney & Flue Sweeping Certificates Issued
- Smoke Emission Testing • Flexible Appointments at your Convenience

Tel: 01948 820135 or 07400 080390

Email: qualitychimneysweep@hotmail.com • www.qualitychimneysweep.co.uk

BESPOKE SERVICE

**RESTORATION OF
PERIOD BUILDINGS
& FEATURES**

**CREATION OF NEW
TIMBER FEATURES**

**CUSTOM-MADE
FURNITURE**

**ALL CARPENTRY
& JOINERY WORK**

Traditional Carpenters & Restoration Specialists



Timber Traditions are a company who specialise
in traditional carpentry work and restoration projects.

Timber Traditions

Traditional Carpenters & Restoration Specialists

www.timbertraditions.co.uk

T. 01948 662450

M. 07786 635222



SUPERB CLEANING

- CARPETS
- UPHOLSTERY
- LEATHER
- RUGS
- CURTAINS
- MATTRESSES
- STAIN REMOVAL & PROTECTION
- STONE
- TILE & GROUT
- WOOD
- DRIVEWAYS
- PATIOS
- DECKING



Tim Shaw recommended & used by leading home furnishing retailers since 1997.

www.shawclean.co.uk

Cheshire & Shropshire Areas

07976 559 072 0800 612 8817



For over twenty years we've helped people turn their dream of a beautiful home into reality.

Self-builds, renovations, extensions and planning are our forte. Time to stop dreaming and start living.



For free initial advice call Chris Palin on 01829 741707
info@sbsdesign.co.uk www.sbsdesign.co.uk



BUNBURY PROPERTY MAINTENANCE

Over 25 Years Experience

- Patios
- Roof Repairs
- Brickwork Repairs
- Exterior Painting
- Fencing



No Job Too Small!

PAUL GRIFFITHS

07814403479

01829 260975

paulgriff15@msn.com

Mr Fixit ✓

For maintenance and repairs around your home, odd jobs, clearances, disposals, tip runs etc.

If you need a hand, please give me a call or email

Simon Wood ☎: 07442-335055

✉: **fixit@mr-wood.co.uk**

Your ad here

Eighth of a page for £35

Phone

01829720509

or email

ann@myvillagenews.co.uk



DomElec

POWERING
YOUR HOME
BY THE SUN



01244 422101
WWW.DOMELEC.CO.UK
OFFICE@DOMELEC.CO.UK

MCS

Please mention 'My Village News' when responding
to an advertisement in this magazine.



The Little Carpet Shop

CHESTER'S MOST RECOMMENDED CARPET SHOP

Also recommended by

WHICH MAGAZINE!

NO silly sales gimmicks, NO pressure

just:

**1st class SERVICE, honest ADVICE and GENUINE prices.
SHOPPING AS IT SHOULD BE!**



AN INDEPENDENT FAMILY RUN BUSINESS

**WE AIM TO MAKE THE
FITTING OF YOUR NEW
CARPET AS STRESS
FREE AS POSSIBLE!**

**NOTHING IS TOO MUCH
TROUBLE FOR US. YOUR
SATISFACTION IS OUR PRIORITY**

Unable to uplift carpet or move furniture?
We will do it for you at no extra cost!
Need doors trimming to suit new carpet?
We will arrange a joiner!

**Don't miss out by making the mistake of thinking a small shop offering 1st class service is expensive
LOW OVERHEADS MEANS WE CAN OFFER BETTER PRICES TO YOU**

- Genuine competitive prices, we promise NO GIMMICKS?
- Extensive range of Carpets & Vinyls & Rugs
- No Salesmen, just personal friendly advice
- 1st Class fitting service by our team of dedicated experienced fitters.
- Free Estimates, No Surcharges, No Delivery Costs, No Hidden Extras

PRICES TO SUIT ALL BUDGETS!

MANY MORE DESIGNS ON DISPLAY IN OUR SHOWROOM

CUSTOMERS HAVE SHOPPED AROUND AND TELL US WE ARE BETTER ON PRICE AND SERVICE!

TEL: 01244 380308

Opening Times: Mon to Fri: 9.00 - 5.30, Sat: 9.00 - 3.30, Sun: Closed

161, LONG LANE, UPTON, CHESTER, CH2 1JF

www.thelittlecarpetshop.co.uk

Dear Debbie & Steve

Many thanks to you and your team for a first class job.
Thank you also for your patience and advice.
"We is well pleased"

The L*****, Waterton



APRIL 2025



cheshire joinery *services ltd*

Bespoke hardwood windows and doors



Unit 1b, Barrowmore Estate, Great Barrow CH3 7JA

www.cheshirejoineryservices.com

info@cheshirejoineryservices.com

01829 741751

Please mention 'My Village News' when responding
to an advertisement in this magazine.





DOMESTIC
COMMERCIAL
INDUSTRIAL

SOLAR PV INSTALLATIONS

Elson Electrical Ltd are a MCS accredited company and carry out Solar PV and battery storage installations.

We are also members of the Renewable Energy Consumers Code (RECC) and IWA which ensures all work carried out is covered by an insurance backed warranty.

Home owners currently benefit from 0% VAT on Solar PV installations, and as of the 1st February 2024 qualify for 0% VAT on stand alone battery storage installations.

ALL ASPECTS OF ELECTRICAL WORK UNDERTAKEN

- CCTV & INTRUDER ALARMS
- REWIRES • BCR'S
- DATA • EMERGENCY LIGHTING
- ELECTRIC VEHICLE CHARGING POINT
- FUSE BOARD UPGRADES
- SOLAR PV
- NEWBUILD INSTALLATIONS
- LED LIGHTING UPGRADES

Office 01829 260529

Mobile 07572 772352

info@elsonelectrical.co.uk

www.elsonelectrical.co.uk



ORCHARD STRUCTURAL DESIGN



Residential New Build, Extensions and Alterations.
Commercial and Industrial Projects

For Constructional Designs and Calculations involving Steel Works, Timber Beams and Posts, Brickwork Walls and Wall Piers, Concrete Slabs and Foundations.

Design Services based on your supplied drawings or Home and Site Visits

Tele. :- 07970 – 308358

Email :- orchard.structures@gmail.com

Web :- www.orchardstructures.com

AKP GARAGE DOORS LTD

Installations, Repairs & Automation



Our services include: -
Garage door installation
Garage door repairs & servicing
Automation of existing doors

All makes and types

Tel: 01829 272375

Mob: 07419 987371

akpgaragedoors@gmail.com

www.akpgaragedoors.com



Wanted



OLD CARAVANS

Any condition

Even damp issues considered

Any size, make or age

Cash on collection

Call anytime

07777 906967



OPEN TO TRADE AND PUBLIC

All your building and landscaping needs at TG Chester

**NEW HARD LANDSCAPING
AREA IS NOW OPEN**



**Porcelain & Natural
Stone Paving**



**Kerbs &
Accessories**



Garden Slabs



**Decorative
Aggregates**

Suppliers of
PAVESTONE



**TG Builders
Group Merchants**

Tattenhall Road, Tattenhall, Chester, CH3 9BD
T: 01829 770421
www.tgbuildersmerchants.co.uk



Open: Mon-Fri 7:00am-5:00pm, Sat 8:00am-12:00pm, Sun Closed

Please mention 'My Village News' when responding
to an advertisement in this magazine.

**Earwig
&Co**

UPHOLSTERY SERVICES

RECOVERING, BESPOKE PIECES, CUSHIONS
AND OTHER ODD JOBS.

Call or message Anna on 07739425961.

 @earwigandco

**Get your garden tools
sharpened for the summer**

Contact Anthony
(07740) 737257



**Bunbury Hats
Cheshire**

**STACEY BROSTER
07795070736
BUNBURY CHESHIRE
HAT HIRE & SALES**



THE ORGANISING EXPERTS®

Do you need help decluttering
and organising your home?

www.theorganisingexperts.co.uk



**Malpas
Kiln Dried
Logs**

**Cleanburn
Max Heat
Low Emissions**

**Hardwood
Softwood
Kindling**



**01948 861105 ~ 07421 493201
malpaskilndriedlogs.com**



www.topcoatpainters.co.uk



"Providing an exceptional painting and decorating service across Cheshire and North Shropshire"

All aspects of Painting & Decorating services covered including interiors, exteriors, residential, commercial & spray finishes.
Fully insured.



Call Oliver: 07984 638347



oliver@topcoatpainters.co.uk



HOLTS - KDE

LEAD BY DESIGN

Ageing in place design



Specialists



**There has NEVER been a better
time to invest in your dream
kitchen**

HOLTS KITCHEN DESIGN EXPERTS

Park View Business Centre
Whitchurch Road
Combermere SY13 4AL

Holtskde.uk

01948 302340





Traditional 18th Century Coaching Inn

*April - A fool may talk, but a wise man speaks.....
.....you will find plenty of both in the pub!*



• Five luxury guest bedrooms •

A great selection of cask ales, in our nostalgic bar; a proper pub... the rarest of breeds.

• APRIL CALENDAR •

Every Monday - Monday Club 5 - 9pm. Guest bar staff welcome!

Tuesdays & Wednesdays - Supper Club

Thursday 17th - Carden Farm Meadow Walk starting at 7pm

Saturday 19th - Mini Farmers Market in the pub stables at Midday



Church Road, Tilston, SY14 7HB
Contact **01829 250900** for All Special Occasions



CLARKE CONTRACTING

CREATING BEAUTIFUL DRIVEWAYS

Clarke Contracting provide a decorative bonded gravel system that can be applied to all surfaces including stone, tarmac or concrete. We have over 50 years experience in the industry, and pride ourselves on listening to our clients and producing high quality driveways at competitive prices.



QUALITY

VALUE

INTEGRITY

AGRITRACK REPAIR SURFACING SYSTEM

AGRITRACK is the perfect repair system for rural drives and farm tracks



BEFORE



AFTER

- Eradicates Potholes
- Withstands all farm traffic

- Highly Cost Effective alternative to tarmac

James Clarke: ☎ 07831 426 001

✉ clarkecontractingjames@gmail.com

Emma Clarke: ☎ 07557 090 881

✉ clarkecontractingemma@gmail.com

www.clarkecontracting.uk





We offer a friendly, punctual and reliable service in Wrexham, and the surrounding areas.



WORCESTER
Bosch Group
Accredited Installer

Our services include:

- ✓ Gas / Oil boiler installation and servicing
- ✓ All aspects of plumbing work / boiler breakdowns
- ✓ Landlord safety certificates
- ✓ Boiler Care Plans



**CALL US TODAY FOR A
FREE QUOTATION**

01978 291 923 / 01244 969 842

✉ info@drplumbingandheating.co.uk



f t DRPLUMBINGANDHEATING.CO.UK

Please mention 'My Village News' when responding to an advertisement in this magazine.

Branch Legal

Branch Legal is a trusted Estate Planning practice based in Cheshire, dedicated to safeguarding clients and their families from potential risks and unnecessary taxes that could impact their wealth and legacy. Our mission is to provide expert guidance and tailored solutions to ensure long-term financial security and peace of mind.

We offer a confidential and personable service with a complimentary consultation

Estate Planning - Wills - Trusts - Probate - Powers of Attorney - Conveyancing

01829 706200
branchlegal.co.uk
team@branchlegal.co.uk

73 High Street, Tarporley, Cheshire, CW6 0AB

SELF STORAGE CONTAINER HIRE



24 Hour Access - Secure Yard
Perfect location near A41
Hampton Heath, Malpas
01829-250-677



Incredible Deals on Quality Furniture!

Sofas, wardrobes, beds, dining sets, coffee tables, sideboards, chairs, shoe cabinets, console tables, wall panels, and much more.

Buy **CLEARANCE** and returned items at a fraction of the retail price.



Visit our store today to find the perfect piece of furniture for your home!

108 Abbey Road South
Wrexham Industrial Estate
Wrexham
LL13 9RF

01978 660881

Milton Green Garage



Whitchurch Road, Chester CH3 9DS

01829 770 554 – 01244 555 036



SERVICE | TYRES | REPAIRS | BODY SHOP | MOT

UNLEASH YOUR CAR'S FULL POTENTIAL WITH A REMAP!

More Power | Better Fuel Economy | Smoother Drive

At Milton Green Garage, we specialise in professional ECU remapping to give your car the performance it deserves. Whether you want:

- ✓ Increased Horsepower & Torque – More power when you need it
- ✓ Better Fuel Efficiency – Save money on every mile
- ✓ Smoother Acceleration – Improved throttle response
- ✓ Custom Tuning – Tailored to your car and driving style

SERVICING FROM JUST £129.00

Instant Performance Gains | Safe & Reliable | Done by Experts

Book your remap today and feel the difference!



malpelo
pools

malpelopools.co.uk

Compact, home, fitness pools



- Fitness Pools that fit indoors and out
- Swim current, treadmill, hydrotherapy
- Supply and installation
- Pool room design and build

For a test swim contact us on:

t: 01244 455 211

e: showroom@malpelopools.co.uk

Take control of your health and wellness

Apollo Private Hire
Airport - Station - Seaport Transfers
Weddings - Functions - Local Taxi Services



079 22 44 22 56



PK Plumbing Services



PLUMBING, BATHROOMS AND TILING

- Project managed from start to finish
- The highest standards in Tiling
- Heating, Valves, Sinks, Taps and Radiators
- All domestic plumbing catered for
- Damp issues - Have your property fully checked out using our thermal imaging technology
- Our new Mains water line leak checking service

We are pleased to announce the new Your home, smart water map!
Discover the peace of mind that comes from fully understanding how your homes plumbing risks are reduced.

For further details please call Paul on
07894 877207
www.pkplumbingservices.co.uk
Email: paulkendrick99@gmail.com



Locksmiths



- Local & Independent
- No Callout Charges
- Free Security Advice

IDP Locksmiths (Ian)
t: 01948 666116 m: 07918 617744
e: idplocksmiths@hotmail.co.uk
w: www.idplocksmiths.co.uk



BEESTON ROOFING

Mike Bartlett

Tel: **01829 260247**
Mob: **07742 190964**

- ▲ SLATING
- ▲ TILING
- ▲ FIRESTONE FLAT ROOFING
- ▲ UPVC FASCIAS
- ▲ GUTTERING
- ▲ INSURANCE WORK
- ▲ 30 YEARS EXPERIENCE

FREE ROOF SURVEY

HATTON HEATH GARAGE SERVICES

Tyres Clutches Cambelts
We service, repair and MOT
all makes of cars, class 7 and motorhomes.

"We can now MOT Class 5 Mini Busses"



We are on the A41 at
Unit 1 Westview Garage Hatton Heath Chester Ch3 9AU

Tel 01829 771151

Email :stevegriffiths@hattonheathgarage.co.uk
www.hattonheathgarage.co.uk



DOMESTIC & BUSINESS DELIVERY

FOR ALL YOUR SKIP HIRE NEEDS

ASK US ABOUT GRAB HIRE

DELIVERY 6 DAYS A WEEK

ALL SIZES AVAILABLE
FROM 2YD SKIPS UP TO 40YD SKIPS

RESPONSIBLE RECYCLING
DIVERTING 100% FROM LANDFILL

RECYCLED AGGREGATES & SANDS
AVAILABLE FOR DELIVERY OR COLLECTION

nick brookes GROUP

GET US ON THE JOB
01829 260 687
or book online at www.nickbrookes.co.uk

We can advise you on all areas of skip hire delivery and collection.

E. J. Edgerton & Son

Est. 1935

Funeral Directors & Monumental Masons



A Family Dedicated To Helping Families

High St
MALPAS
Cheshire

(01948) 860442

The Oaklands
BRADENHEATH Nr. Whitchurch
Shropshire SY13 2LF

(01948) 710286

62 High Street
WHITCHURCH Shropshire
SY13 1BB

(01948) 667711



www.ejedgerton.co.uk

ejedgerton1935@outlook.com

Private Chapel of Rest
Service Chapel
Pre-paid Funeral Plans
Free Grief Counselling
Live Streaming
Printed Orders of Service
Hearses & Limousines
P.A. Systems
In house
Monumental Masonry
Flowers Arranged
Catering
Press Notices
Memorial Slideshows
Etc...



Rightio Plumbing & Heating

01829 219 121

We work in **Beeston, Holt, Tiverton, Bunbury, Farndon, Duckington, Churton** and all surrounding areas.

COMPETITIVE RATES

- ✓ Fast Response
- ✓ All Work Guaranteed
- ✓ Flexible Appointment Times

▶ **12 Month** ◀
Guarantee
on labour!
Excludes blockages

▶ **OAP** ◀
Discount
Speak to
us
today!

▶ **1-2 Hour** ◀
Emergency
Response
time!



650921

OUR SERVICES

- ✓ Boiler Breakdowns
- ✓ Boiler Servicing
- ✓ Radiators & Pipes
- ✓ Tanks & Cylinders
- ✓ Toilets & Taps
- ✓ Leaks & Bursts
- ✓ Showers
- ✓ Clearing Blockages
- ✓ Pipework Replacement
- ✓ Gas Safe Certified



WALLCOATINGS

TRANSFORM & PROTECT

LONG TERM PAINTING SOLUTIONS FOR YOUR HOME

PPS OFFERS:

- MAINTENANCE FREE EXTERIOR WALLS
- INSULATION
- WET TO DRY WALLS
- NO MORE DAMP
- IDEAL FOR RENDER, BRICK, PEBBLEDASH SURFACES
- ENERGY TRUST & BBA APPROVED
- INTERNAL DAMP SPECIALIST
- PVC FASCIAS & SOFFITS
- DPC INSTALLATION & ALL RENDER WORK COMPLETED

LONG TERM PROTECTION FROM
THE UK CLIMATE

RANGE OF COLOURS AVAILABLE

Email contact@ppswallcoatings.com
Website ppswallcoatings.com
Telephone 01829 770 817
Mobile 07899 803 908

**PPS**
HOME IMPROVEMENTS



FAMILY RUN BUSINESS - REVIEWS AVAILABLE

**25 YEARS LIFE EXPECTANCY
FOR RENDER AND BRICKWORK**

Please mention 'My Village News' when responding
to an advertisement in this magazine.



Our dry-aged Aberdeen Angus Beef is available direct from our farm in Malpas, where our cattle graze freely living happy, healthy lives.

Offers & Updates
See our website

Aberdeen Angus Beef

- Joints**
Top Rump - Topside
Silverside - Brisket
- Steaks**
Fillet - Rib-Eye - Sirloin - Rump
Denver - Medallions
- Essentials**
Diced - Minced - Braising - Shin
Short Ribs - Stir-Fry Strips - Burgers

Hollowood Farm
Reared With
Love

Visit the website for all the info: www.hollowoodfarm.co.uk
Please telephone before visiting: Rachel Ravenscroft - **07715 104495**
Hollowood Farm, Mates Lane, Malpas, Cheshire, SY14 8JE
Follow us on Facebook and Instagram to see what's happening on the farm and to get regular updates

Facebook icon | Instagram icon

FOOD HYGIENE RATING: 5



The Accounts Centre

Accountants & Business Advisors

FIXED FEE PROMISE

We can help with...

- Annual Accounts
- Management Accounts
- Tax Returns
- Payroll & VAT
- Company Formations
- Tax Planning
- Budgets & Cashflows
- Funding
- Income Maximisation

FRIENDLY
NO JARGON
QUALITY SERVICE

For your **FREE** Accounts Review
Call:
01829 770915
Email :
info@theaccountscentre.co.uk
www.theaccountscentre.co.uk

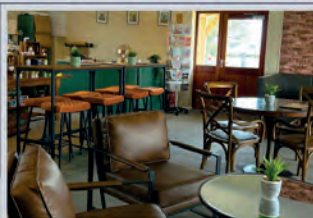
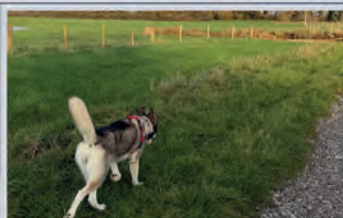

MANOR WOOD

Cafe

Indoor and Outdoor Play Areas

Fenced Woof Walk/ Nature Trail

Fishing and Swimming (Subject to Availability)

Private Chef/ Venue Hire

Gold CaSSoa Caravan Storage



01829 782 990

info@manorwoodcaravans.co.uk

Coddington, Chester, Cheshire, CH3 9EN



CONCRETE SUPPLIERS



**LOOKING FOR A LOCAL CONCRETE SUPPLIER?
LOOK NO FURTHER**

- **ONLY PAY FOR WHAT YOU USE**
- **VARIOUS MIXES AVAILABLE**
- **DELIVERY 6 DAYS A WEEK**
- **BARROWING SERVICE AVAILABLE**

CALL 01829 260687

WWW.NICKBROOKES.CO.UK/CONCRETE



Carpets, Beds, Curtains & Blinds

WE HAVE A LARGE RANGE OF FLOORING, VINYLs,
LAMINATES, BEDS, FABRICS AND ACCESSORIES
TO CHOOSE FROM.

We are a family run business established in 1977 and our reputation is built on solid recommendations. **We care about our customers.**
Providing quality products at competitive prices with all leading makes supplied.
We can uplift old carpets/move furniture/remove rubbish if you are unable to.

Beds available from Sealy, Silentnight, Highgrove and Vogue
Free delivery, set up & removal of old bed

kingsley
— CARPETS & INTERIORS —

Victoria Hall, Fluin Lane, Frodsham, WA6 7QH
45, Castle Street, Northwich, Cheshire, CW8 1EY
01928 739444
kingsleycarpets.com



SOVEREIGN WINDOWS

Est. 1984

TEL: 01829 772577



Providing you with
QUALITY UPVC
windows & doors since

1984

VISIT OUR SHOWROOM

Unit 4, New Russia Hall, Chester Road,
Tattenhall, Nr Chester CH3 9AH
www.sovereignwindows.co.uk
info@sovereignwindows.co.uk

Opening Hours:
Mon-Fri: 8AM-4PM
Sat: 9AM-12PM



Solidor

FENSA
Registered Company

**CALL US TODAY
TO TAKE ADVANTAGE
OF OUR
UNBEATABLE
PRICES!**



SWF Roofers & Builders Ltd.

Roofing, Building & Groundwork *— we do it all! —*

Across Cheshire, Shropshire,
Wirral and North Wales

- Roofing, New Repairs, Flat Roofs, Chimneys, Ridge Tiles, Verges, Dry Verges and Dry Ridge system UPVC Fascias, Soffits, Cladding and Guttering
- **Damp proofing: Rising damp, Penetrating damp and Woodworm treatment**
 - Painting, re-pointing rendering and repairs
- Landscaping, Walls, Drives, Paths, Patios Decking, Fencing, Turfing



Telephone 01948 818417 or 07470 033872

swf.limited@yahoo.com • www.swfroofingandbuilding.co.uk



GUILD
of MASTER CRAFTSMEN





JAGUAR LAND ROVER
SPECIALISTS

SVS are the independent modern Jaguar Land Rover specialists for Cheshire

We provide cost effective maintenance and repair solutions for your Jaguar or Land Rover, whilst providing the best customer experience possible

Why use SVS?

- ✓ Up to 50% cheaper than main dealers
- ✓ No impact on your vehicle's manufacturers warranty
- ✓ Online Service History updated every time
- ✓ JLR trained technicians
- ✓ Full genuine JLR dealer level diagnostic equipment & special tooling
- ✓ Free collection & delivery service available
- ✓ Courtesy cars available

Call **01244 794 784** today

Tarporley Business Centre, Nantwich Road, Tarporley, Cheshire, CW6 9UT

e info@svscheshire.co.uk w svscheshire.co.uk

f /SVScheshire

Selling your Business?

The SME market in the UK in 2025 will likely face a complex and evolving legal environment. SMEs will need to stay agile and informed to navigate changes including; tax policy, labour law, data protection, environmental regulation, and access to finance.

Here we examine some key market drivers and succession or exit options for businesses who want to take action:

- Business Asset Disposal Relief (BADR)
- Capital Gains Tax (CGT)
- Exit Options

Business Asset Disposal Relief and Capital Gains Tax

The government maintaining the £1 million lifetime allowance for BADR means that many small business owners will still benefit from CGT relief on the sale of their businesses, but those with higher gains will face increased tax liabilities once they exceed this threshold. You could argue that this could result in fewer business owners opting to sell at higher valuations, thus potentially reducing Mergers and Acquisitions (M&A) activity.

What it should do is reinforce the leaders focus to not make tax the driver for realising value but there needs driven by the business strategic intent.

Ultimately, the £1 million cap could create a more complex and cautious M&A environment, especially for SMEs, but also may prompt innovative deal-making and tax planning strategies.

The October budget announcement of an increase in the rate of BADR from 10% to 14% as of April 2025 and again to 18% in April 2026, will have a significant. The immediate effect might be a rush of deals before the tax change, followed by a potential cooling of M&A activity as business owners adjust their expectations. Buyers could also adjust their offer prices or deal structures to account for the higher tax liabilities, potentially making M&A deals more complex and less frequent.

While the increase in CGT might discourage some sellers and create challenges for dealmakers, it could also lead to more creative deal structuring, including the use of deferred payments, asset sales, and tax-efficient financing arrangements. However, the overall effect would likely be a slower M&A market, with more caution from both buyers and sellers in the short to medium term.

Exit options – Management Buyout and Employee Owned Trusts

Both Management Buyouts (MBOs) and Employee Owned Trusts (EOTs) allow owners to sell their businesses while potentially benefiting from lower CGT rates. A MBO does not have special tax treatment, just the EOT, as long as they meet the relevant tax relief conditions. However, the specific structuring of the transaction is key to ensuring these preferential tax rates are utilised. Both are relative quick and potentially elegant, more amicable exit solutions.

A MBO in the UK occurs when a company's management team acquires the business they operate, typically with the help of external financing. The management team, led by senior executives, takes control of the company, often purchasing shares from the existing owners or investors. MBOs are common in

privately held firms and are used as a strategy for succession planning, corporate restructuring, or to gain more control over the business's direction. Financing for MBOs typically comes from a mix of debt and equity, often facilitated by private equity firms or banks.

An EOT is a model in the UK where a trust owns a company on behalf of its employees. The company's shares are transferred to the trust, which holds them for the benefit of all employees, often providing a share in the company's success through dividends or potential capital growth. EOTs are typically used as a succession planning tool, allowing business owners to sell their company while ensuring employees benefit from ownership. The model offers tax advantages, including exemption from capital gains tax for the selling owners, making it an attractive option for business transition.

Why is success planning crucial in family-owned businesses?

Succession planning in family-owned businesses ensures the continuity of operations, preserves family legacy, and mitigates risks associated with leadership transitions. Without a clear succession plan, businesses may face instability, confusion, or even failure as family dynamics and competing interests can create conflicts. Proper succession planning helps identify and prepare the next generation of leaders, ensuring they are equipped with the skills and experience necessary for the role.

A well-executed succession plan not only protects the family business but also strengthens its position in the market, as it allows for strategic planning and the continuity of relationships with customers, suppliers, and stakeholders. Furthermore, it can enhance the business's ability to adapt to changes in the market, economy, or industry by planning for both internal leadership transitions and potential external challenges.

We're here to help

Doing nothing in a competitive market will put your future and the business at risk. But with this high level of complexity and volatility, it can be overwhelming for a business owner, and can be difficult to make sense of. If you need help assessing your business to plan for a successful exit, reach out for expert advice

The levels and bases of taxation and reliefs from taxation can change at any time. Tax relief is dependent on individual circumstances.

Exit Strategies may include the referral to a service that is separate and distinct to those offered by St. James's Place.

Trusts are not regulated by the Financial Conduct Authority.

We work in conjunction with an extensive network of external growth advisers and SME specialists, such as Elephants Child, who have been carefully selected by St. James's Place. The services provided by these specialists are separate and distinct to the services carried out by St. James's Place and include advice on how to grow your business and prepare your business for sale. Where the opinions of third parties are offered, these may not necessarily reflect those of St. James's Place.

Jonathan Byrd and James Challenor

At PFPS Wealth Management Ltd

01948 805688/01244 661920

www.pfpswm.com

Quality is never an accident....



Having numerous clients across Cheshire & Shropshire we aim to provide a local personalised service to all our clients. Providing them with advice individual to their needs and circumstances. We aim to provide a service to our clients which is both friendly and professional for all of their financial planning objectives.

It is always the result of intelligent effort

Investment Planning

Retirement Planning

Protection

Inheritance Tax Planning

Senior Partner Practice

**St
James's
Place**

PFPS Wealth Management Ltd is an Appointed Representative of and represents on behalf of St. James's Place Wealth Management plc (which is authorised and regulated by the Financial Conduct Authority) for the purpose of advising solely on the Group's wealth management products and services, more details of which are set out on the Group's website at www.sjp.co.uk/products. The St. James's Place Partnership and the titles "Partner" and "Partner Practice" are marketing terms used to describe the St. James's Place representatives.

SJP Approved 4/3/2025



BENSONS'

COACH HOLIDAYS

2025 Calendar

Date	Return	Tour	Days	Hotel	Price	Single Supplement
Fri 14 Mar	Mon 17 Mar	Soul & Motown on the English Riviera	4	Derwent (Torquay)	£249.50	£80.00
Mon 24 Mar	Fri 28 Mar	Bournemouth (The New Forest & National Trust Delights)	5	Durley Dean	£469.50	Nil
Mon 31 Mar	Fri 4 Apr	Springtime in the Lakes & Dales	5	Auckland	£469.50	Nil
Sat 5 Apr	Wed 9 Apr	Sidmouth	5	Royal York & Faulkner	£529.50	Nil
Fri 18 Apr	Tue 22 Apr	Easter in Paignton Sun, Sand, Sea & Steam	5	Queens Hotel (Paignton)	£469.50	Nil
Thu 24 Apr	Tue 29 Apr	Dutch Bulbfield Delights Sail & Rail amongst Tulips & Windmills	6	Van Der Valk De Bilt (Utrecht)	£849.50	£150.00
Thu 1 May	Mon 5 May	Eastbourne Springtime Special Magnificent Motors & Bluebell Steam Railway	5	Haddon Hall (Eastbourne)	£499.50	Nil
Fri 9 May	Tue 13 May	Llandudno The Queen of Welsh Seaside Resorts (inc Bodnant Gardens)	5	Tynedale	£549.50	Nil
Wed 14 May	Sat 17 May	Yorkshire's All Features Great & Small	4	The Crown (Harrogate)	£449.50	£85.00
Sun 18 May	Fri 23 May	Spring into Cornwall Newquay	6	Fistral Beach (Newquay)	£729.50	£100.00
Sat 24 May	Fri 30 May	Ireland's Coastal Causeway	7	Inishowen Gateway	£849.50	£175.00
Mon 2 Jun	Tue 10 Jun	Scotland's North Coast 500 & Royal Castles	9	Various	£1450.00	£100.00
Wed 11 Jun	Sun 15 Jun	Isle of Wight - The Diamond Isle	5	The Brunswick	£549.50	Nil
Mon 16 Jun	Fri 20 Jun	Constable Country & Suffolk Explorer	5	Stoke By Nayland Golf & Spa (Colchester)	£629.50	£100.00
Sun 22 Jun	Fri 27 Jun	County Mayo & Galway Delights	6	Castlecourt (Westport)	£779.50	£150.00
Tue 1 Jul	Sat 5 Jul	Isle of Man	5	Rutland	£629.50	£50.00
Sun 6 Jul	Sat 12 Jul	Tenby & South West Wales	7	Clarence House	£749.50	Nil
Sun 13 Jul	Thu 17 Jul	Highlights of Kent "Call the Midwife" to the Garden of England	5	Bridgewood Manor	£629.50	£100.00
Sun 20 Jul	Thu 24 Jul	Co. Durham & The Auckland Project	5	Radisson Blu (Durham)	£575.00	£100.00



Follow us on Facebook:
www.facebook.com/bensonstravel

HOTTEST
SERVICE
ON ALL
TOURS





Travelling with the best onboard VIP Tour Coach - Fleur

Date	Return	Tour	Days	Hotel	Price	Single Supplement
Fri 25 Jul	Thu 31 Jul	Killarney "Gems of Southern Ireland"	7	Killarney Towers	£879.50	£175.00
Sun 3 Aug	Thu 7 Aug	Scenic Rails of Mid Wales	5	Metropole (Llandrindod Wells)	£629.50	£50.00
Sat 9 Aug	Thu 14 Aug	Eastbourne & Sussex Delights	6	Haddon Hall	£609.50	Nil
Thu 21 Aug	Sun 24 Aug	Edinburgh Tattoo The Falkirk Wheel & The Kelpies	4	Golden Jubilee (Glasgow)	£589.50	£90.00
Tue 26 Aug	Sat 30 Aug	Delights of Norfolk	5	Wensum Valley	£549.50	£100.00
Sun 31 Aug	Sat 6 Sep	Northern Ireland Delights & Antrim Coast	7	Stormont (Belfast)	£959.50	£200.00
Sun 7 Sep	Sat 13 Sep	Ayrshire Coastal Delights & Dumfries House & Isle of Arran	7	South Beach (Troon)	£774.50	£100.00
Thu 18 Sep	Mon 29 Sep	A Taste of Norway	12	Straand Hotel (Vraadal) + overnight hotels	£1975.00	£250.00
Thu 2 Oct	Mon 6 Oct	Sidmouth	5	Royal York & Faulkner	£549.50	Nil
Tue 7 Oct	Sat 12 Oct	West Country Rail & Sail	5	Tiverton Hotel	£569.50	£100.00
Mon 13 Oct	Fri 17 Oct	Northern Explorer inc. Settle/Carlisle Railway Journey	5	Auckland (Morecambe)	£479.50	Nil
Mon 20 Oct	Fri 24 Oct	Lincolnshire's Dambusters & Bomber Command Country	5	Petwood (Woodhall Spa)	£589.50	£60.00
Sun 26 Oct	Fri 31 Oct	Isle of Wight inc. Osborne House	6	The Channel View	£599.50	Nil
Festive Season Tours						
Mon 10 Nov	Fri 14 Nov	Eastbourne Turkey & Tinsel	5	Haddon Hall	£499.50	Nil
Mon 17 Nov	Fri 21 Nov	Paignton Turkey & Tinsel	5	Queens Hotel	£449.50	Nil
Mon 24 Nov	Fri 28 Nov	York and Castle Howard	5	Mercure York	£499.50	£100.00
Mon 1 Dec	Sun 7 Dec	German/Belgian Christmas Markets	7	Felsenkeller (Rüdesheim) + Overnight hotels	£949.50	£250.00
Sat 13 Dec	Mon 15 Dec	Royal Albert Hall Xmas Carols	3	Radisson Blu Heathrow	£419.50	£65.00
Tue 23 Dec	Sat 27 Dec	Christmas on the Fylde Coast	5	Doric Hotel	£689.50	Nil
Tue 30 Dec	Fri 2 Jan	New Year in Torquay	4	Victoria Hotel	£524.50	£70.00
Thursford Christmas Spectacular						
Fri 7 Nov	Sun 9 Nov	Thursford - Norfolk	3	4* Wensum Valley	£369.50	£40.00
Tue 9 Dec	Thu 11 Dec	Thursford - Norfolk	3	4* Wensum Valley	£369.50	£40.00
Wed 17 Dec	Fri 19 Dec	Thursford - Norfolk	3	4* Wensum Valley	£369.50	£40.00

To Book Telephone: 01948 662016
www.bensonstravel.com

In support of
**WE ARE
MACMILLAN.**
CANCER SUPPORT



Wing Walk



12 months ago Chris Warriner was diagnosed with stage 3 pancreatic cancer, he was unable to walk unaided and taken into hospital.

After discussing options with the consultant, he decided to go ahead with the Whipple procedure. This carried a significant risk and there was a possibility this would fail under anesthetic.

Through his strength and determination, and the amazing support of Macmillan (who we owe so much to), he went through major surgery and chemotherapy and is now back to his former self.

Chris announced during a family meal that he wants to wing walk (including a 'loop the loop') at the age of 82, all in aid of Macmillan, and he's going to do this on the **15th May 2025.**

The cost of the wing walk has already been covered, so all donations received will go to Macmillan. Thank you for anything you donate!



Scan the QR Code to donate or visit the Just Giving website:
www.justgiving.com/page/chris-warriner-wingwalk

R.G. Lewis

Tattenhall

Family business established over 30 years

Specialising in
Porsche BMW Mercedes
Volkswagen Audi

- All makes diagnostics, service and repair
- Air conditioning service and repair
- Tyres supplied, fitted and balanced
- A member of the RMI trust my garage scheme



T 01829 782663
rglewistattenhall@hotmail.com

Unit 1 Harthill Park, Harthill,
Nr. **Tattenhall**, Cheshire CH3 9LQ



Bunbury Mill reopens on Mother's Day, Sunday 30th Mar 2025 1-5pm
(and is open every Sunday and Bank Holiday Monday until end Oct)

Another busy winter for the volunteers down at the Mill.



Apart from the maintenance, lubrication and cleaning of the actual Mill and its machinery the outdoors team have upgraded the area for picnics with a new set of steps and an accessible ramp up into the Woodland area. It is now possible to get all the way round and see the work being done to encourage wildlife into the Pond and bog garden areas without using any steps.

A very noticeable upgrade has also been the addition of a fabulous Duck House on the Mill pond. Made by one of our volunteers it bobs about in the middle and,



hopefully, will be a refuge for ducks and ducklings in the coming nesting season.

We open on Sunday the 30th March, which is Mother's Day so why not treat your Mum (or your Gran) to a delicious tea and cake down here and we will give her a lovely potted primula as a free gift.



The younger visitors can feed the ducks and there are lots of hands-on activities in the Mill for children and adults alike.

As a charitable trust we have to raise all monies needed for the upkeep and improvement of the building, machinery, grounds and visitor's centre. So, for the coming season we have revised our pricing for tours to £7.00 per adult but

entry for accompanied children (under 15) will now be free of charge.

For more information and a full history of our Mill go to <https://www.bunburymill.com> As a charitable trust we have to raise all monies needed for the upkeep and improvement of the building, machinery, grounds and visitor's centre. So, for the coming season we have revised our pricing for tours to £7.00 per adult but entry for accompanied children (under 15) will now be free of charge.

For more information and a full history of our Mill go to <https://www.bunburymill.com>

A colorful illustration for an egg hunt. It features a large magnifying glass on the left, focusing on a pink and purple striped Easter egg in a grassy field. In the background, there's a green tree, a pink and green striped egg, and a white cloud. The title 'EGG HUNT' is in large, bold, purple letters inside a white cloud-like shape, with 'HAPPY EASTER' on an orange banner below it. Text describes the hunt as an adventure with clues and hints. The date and time are given in white boxes with calendar and clock icons. At the bottom are logos for Enigma Healthcare, INSTINCT GYM AND WELLBEING, and Enigma Wellness, followed by a tagline.

EGG HUNT

HAPPY EASTER

Join us for an exciting **Easter adventure** as we hunt for clues around Tarporley!
Collect your map and set off on a fun-filled journey, solving hints and uncovering answers to guide you to the final destination.

Easter eggs up for grabs!

 Outside St Helen's Church, Tarporley High Street.

 **SAT 19TH
APRIL**

 **FROM
10:00AM**

 **ΣNIGMA
Healthcare**

INSTINCT
GYM AND WELLBEING

 **Enigma
Wellness**

Delivering Excellence in Healthcare, Fitness and Wellbeing in our community.



SEPTIC TANK EMPTYING & SERVICING



IS YOUR SEPTIC TANK DUE AN EMPTY OR SERVICE?

- MAINTENANCE & INSTALLATIONS
- AVAILABLE 6 DAYS A WEEK
- QUALITY SERVICE & EXCELLENT RATES

CALL 01829 262029

PART OF THE NICK BROOKES GROUP OF COMPANIES



brookes
regeneration



DOG FRIENDLY

Bradeley Green

THE HEART AND HOME OF

BRADELEY GREEN
YOUR LOCAL PET STORE

THE SHEEP SHED
CAFÉ | FARM SHOP | EVENTS

petcetera
From pet to professional

Osmonds
Animal Nutritionists and Veterinary Suppliers



- **PET STORE** - A wide range of pet food, toys, accessories and more catering for a variety of pet owners requiring basic supplies to specialised products, including the full **petcetera** etc and **Osmonds** ranges.

- Free parking ● Accessible site

The destination for pet lovers!

OPEN
7 DAYS



THE SHEEP SHED
CAFÉ | FARM SHOP | EVENTS

- **CAFÉ** - Enjoy a wide choice of coffee, breakfast, brunch and lunch.
- **FARM SHOP** - Find fresh local produce and handpicked artisan creations.



Bradeley Green, Tarporley Road, Whitchurch, Shropshire, SY13 4HD
Tel: 01948 668100 Email: info@osmonds.co.uk

[Instagram](https://www.instagram.com/BradeleyGreen) [Facebook](https://www.facebook.com/BradeleyGreen) @BradeleyGreen



SCAN ME

www.bradeleygreen.co.uk

BORDERLINE CASES David Hayns

I remember learning, when I was a young boy, what would no doubt be considered today to be a 'politically incorrect', perhaps even racist, rhyme which ran: 'Taffy was a Welshman/ Taffy was a thief/ Taffy came to my house/ And stole a leg of beef'. To a child such as myself, growing up in the south-east of England, the words meant little. Since I came to live over fifty years ago in the part of Cheshire which borders onto Wales, I have come to understand their significance. Folk memory of early cross-border conflict is preserved in the local legend surrounding the Iron Age hill fort of Maiden Castle on the crest of the Bickerton Hills. The people who are thought to have lived there would have belonged to the Celtic people known as the Cornovii, whose tribal headquarters were originally on the Wrekin in Shropshire. The name Maiden Castle is popularly thought to hark back to a time when the men of the community were away and the women feared that an attack was imminent from the wild tribes who lived west of the Dee. The quick-thinking women dressed themselves in bright red cloaks and paraded themselves on the crest of the hill. From a distance, the marauding Welshmen thought that they were the men of the hill fort, dressed in their battle robes. Considering the opposition to be too strong for them the attackers turned tail and fled back home. The real explanation for the name is rather less exciting and it is thought to mean 'an unused castle', dating from after the time when Maiden Castle had been abandoned. However, another intriguing explanation for the name suggests that it means 'old fortification offering a privacy where maidens may indulge their fancy'!

Cheshire communities like Malpas which lay right in the Welsh Marches or borderlands (the term 'march' is derived from the old word 'mere', meaning a boundary) were particularly aware of the 'Welshmen at the gate'. Following the Norman Conquest of 1066, it was in exchange for keeping the Marches under control that local Norman lords were permitted to build castles for themselves, such as those at Malpas, Shocklach and Aldford. Around the year 1320 the people of Cholmondeley drew up a petition requesting that their chapel, four miles east from Malpas parish church, might be fully licensed for burials, baptisms and other rites. They claimed that: '... the Dead in time of war are buried in the fields because Malpas Church is so near Wales that part of the parish belongs to the Welsh and part to the English, wherefore the English dare not go to the Church in war-time.'

The actual border seems to have moved around considerably since Saxon times. It has been suggested that at one time, perhaps as late as the 7th century, the border actually ran along the River Gowy, on the far side of the mid-Cheshire Ridge, and through Maesfen (the name is Welsh for 'field at the boundary') on the east side of Malpas parish. The original Celtic name for the Gowy was Terfyn, also Welsh and meaning 'boundary' (literally 'land at the end'), giving its name to the village of Tarvin, near which the river runs. (continued on page 61)

Congratulations to Jane owner of Salon Vie Hairdressing in Nantwich

Jane has completed the ultimate in colour education which has taken her skills to the next level, on completing her final exam, she has now been awarded the Schwarzkopf Professional Master of Colour; this was at The Hunter Collective Academy in London.

It involved learning how to deliver presentations, excelling in practical skills and colour placement, looking back through the history and the science of all things colour. This is a whole new level of education at its best, which has extended her knowledge even more.

Learning from the leading professionals in hairdressing, new skills were shared which included creating commercial looks and current trends to stand out above the rest, a truly comprehensive approach to colouring hair.

Jane has gained multiple awards for her talent throughout her career and is still very passionate about hairdressing, she was delighted to hear the good news and is excited to share her knowledge with the rest of her team.

The pictures show Jane's journey in becoming a Colour Master.

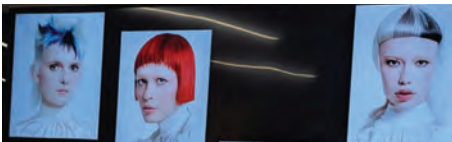
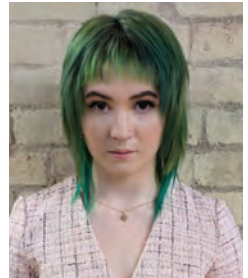
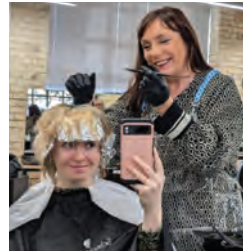
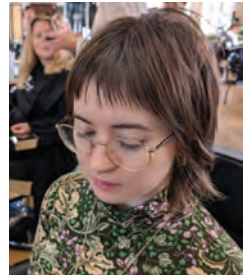
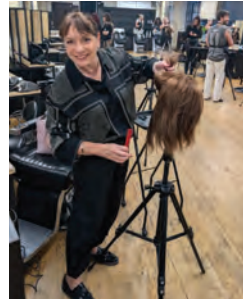

12 Beam Street • Nantwich • Cheshire • CW5 5LL [f](#) [i](#) T: 01270 610330

HEARING ASSESSMENTS • HEARING AIDS • WAX REMOVAL • NOISE PROTECTION



**A huge thank you to our wonderful customers
for your support over the past decade!**

We are proud to be Nantwich's only independent provider of expert hearing care.

We look forward to the next ten years!

Your hearing health is our priority



Nantwich
**Hearing
Centre**

01270 611212

nantwichhearingcentre.co.uk

12 The Cocoa Yard, Nantwich, Cheshire, CW5 5BL





GSCo
BEAUTY
GEORGIE & CO

Beauty Salon, Cholmondeley
Est. 2018

**CELEBRATING 7 INCREDIBLE YEARS AT
OUR CHOLMONDELEY SALON**

OUR SERVICES

- Gel Nails
(including BIAB)
- Manicure &
Pedicure
- Tanning
- Lash lifts &
Tinting
- Waxing &
Threading
- Facial & Massage

To all of our loyal existing & new clients,
We would like to truly thank you for trusting, choosing and
continuing to choose us for all of your beauty needs.

Visit us at our peaceful Cholmondeley Salon.
With lots of stress free parking right outside.
Late night opening and weekend appointments
available

CONTACT & BOOKING INFORMATION

24/7 ONLINE BOOKING
www.georgieandcobeauty.co.uk
01829 720 841 / 07718 992185
Castle Farm, Cholmondeley
SY14 8AQ
(next to the Farm Shop)

GSCo
BEAUTY
GEORGIE & CO

Malpas EyeCare & Hearing

1 Dobson Court, Malpas, SY14 8NP
01948 861259



MALPAS EYECARE

Enhancing Lives for Over 20 Years!

Formerly Francis Opticians, we've been a trusted part of the Malpas community, offering expert care for both vision and hearing.

Our Services:

- Eye Exams:** Comprehensive checks for vision and eye health.
- Contact Lenses:** Enjoy clear vision without glasses.
- Emergency Appointments:** Call us anytime for urgent eye care.
- Diabetic Screening:** Early detection of diabetic-related vision issues.
- Hearing Tests:** Assess and find solutions for hearing loss.
- Wax Removal:** Gentle and effective earwax removal.
- Home Visits:** Convenient care at your doorstep.

Why Choose Us?

- Trusted & Local:** Serving the community for over 25 years.
- Personalized Care:** Warm, friendly service from your local professionals.
- Quality Products:** From designer frames (including Tom Ford, Gucci, Ray-Ban) to advanced hearing aids.

Visit Us Today

Come to our clinic at 1 Dobson Court, Malpas.

Call 01948 861259 to book your appointment!

Let's continue caring for your eyes and ears—one person at a time.



Ann Holland
MCFHP MAFHP
Foot Health Professional
Member of the British
Association of Foot Health
professionals
For home visits call
07872 336590

JENNIFER CONNELL
B.Sc (Hons) Pod., M.Ch.S. HPC Reg
Chiropodist / Podiatrist



Full range of treatments available

- **General Foot Care**
- **Nail Cutting**
- **Corns, Hard Skin and Verrucae**
- **Fungal and Ingrowing Toe Nails**

Impeccable, Friendly Service
NHS Experience with Diabetic Patients

Unit 9, Kelsall Hill Equestrian Centre, Organsdale Farm,
Middlewich Road, Kelsall, Tarporley, Cheshire. CW6 0SR
07432 391 607
Email jen@jenniferfootdoctor.co.uk W www.jenniferfootdoctor.co.uk

BaanThai Authentic Thai Massage



3 Greenfields Lane Malpas Cheshire SY14 8HF

 **07759 469677** 
www.baanthaiauthentic.co.uk



Pre-booked appointments only

Farndon and Tattenhall Physiotherapy Clinics

Local rural Physiotherapists with over 25 years experience in musculoskeletal and sports physiotherapy
Members of Jockey Injury Management Team
Assessment, diagnosis and treatment of:

- Sports / Riding Injuries
- Back and neck pain including sciatica and trapped nerves
- Whiplash injury • Shoulder, elbow and hand conditions
- Hip, groin, knee, ankle and foot conditions
- Arthritis pain and stiffness • Recurrent strain injuries
- Posture and muscle imbalances

Treatment can include:

- Exercise programs • Correcting movement patterns
- Sports Massage • Mobilization techniques/Manual Therapy
- Electrotherapy, e.g. ultrasound, TENS
- Acupuncture • Sport Injury post operative rehabilitation

Please telephone to arrange an appointment

Cathryn Woodall Grad. Dip. Phys. MSc
Laura Newton BSc (hons)
Anne Oliver BSc (hons) MSc

Chartered Physiotherapists



Farndon 01829 270544
65 High Street, Farndon, Chester, CH3 6PT
Tattenhall 01829 738692
Please telephone to arrange an appointment
Mobile: 07979 866788
www.farndonphysiotherapy.co.uk

The Hubb

The Hubb is a creative hive of activity for every one of our guests, we hope to welcome you to The Hubb soon...

Our Company is made up of three Senior Stylists who only use the best quality sustainable hair products on the market today.

We have been awarded Silver Certification from Great Lengths FOR A THIRD YEAR RUNNING

**Loyalty scheme available
Fantastic rates with our Junior Stylist
call the Salon for more information**

The Hubb Hair Salon
46c High Street - Whitchurch - SY13 1EQ
Tel 01948 662048

 Find us on Facebook - The Hubb Hair Salon



Caring to be better

The ideal choice for care

Set in the picturesque village of Malpas in the beautiful Cheshire countryside, our well-established home, operating for over 30 years offers the highest standards of care, with a happy family atmosphere and a friendly welcome to all, creating a true home from home.

Rated GOOD by CQC



OUR CARE SERVICES

Our priority is to deliver exceptional care and our specialist elderly care services are designed to cater for short and long-term needs for:

RESIDENTIAL CARE

NURSING CARE

DEMENTIA CARE

RESPIRE CARE

HOW TO CONTACT US

To find out how we can provide the perfect caring solution to your needs, contact us today and we will be delighted to share further information:

Telephone 01948 800692 **Website** www.prospecthousemalpas.co.uk

Address Prospect House (Malpas), High Street, Malpas, Cheshire, SY14 8NR.

Email info@prospecthousemalpas.co.uk

www.facebook.com/ProspectHouseCareHome

Podiatrist / Chiropodist

Miss C.J.MILES

BSc. Pod.Med, MRCPod
HCPC registered

Tel: 07546570961

Mercury House, High Street, **Tattenhall**,
Chester CH3 9PX

Email: enquiriesmilesj@yahoo.co.uk

 **NEURO PHYSIO**
with Amy Mason.

Specialist Neurological Physiotherapy in your home

- Parkinson's Disease
- Stroke
- Multiple Sclerosis
- Brain Injury
- Elderly care
- All neuro conditions

Over 10 years neurological experience

T: 07714712457 E: amy.neurophysio@outlook.com

Your ad here
Eighth of a page for £35
Phone
01829720509
or email
ann@myvillagenews.co.uk

 **MOBILE EAR SYRINGING**
Ear4You

Mobile ear syringing in the comfort of
your own home at your convenience

• 15 years professional experience • Fully insured • DBS certified

For further details please call **07730 791283**
earsyringe@outlook.com

**SUPER
SKIN CLINIC**

Boutique Skin Clinic in Huxley
Over 25 years experience
Quality customer service
Free consultations & Private parking

• Bespoke facials - to suit all skin types	• Skin Peels
• Micro Needling - Skin pen precision	• Bespoke Face & Body Massage
• Dermalux Led Light therapy	• Eyelash & Eyebrow Treatments
• Ultrasound Skin Treatments	• Retail Products & Gift Vouchers Available

Contact Lucy on: **07547 200551**
or email: info@superskinclinic.co.uk

 **FOREST HILL
PRACTICE**

Podiatry

- General Footcare
- Diabetic Footcare
- Biomechanical Assessment
- Orthotics
- Corns & Calluses
- Verrucae
- Nail Care
- Nail Surgery

01829 731360

Sarah Johnson & Assoc. M.Ch.S., D.Pod.M., M.Sc, HCPC
29a Forest Rd, Tarporley, CW6 0HX



Looking for care? **We're opening March 2025!**

Sandstone Brook is a new, state-of-the-art care home with stunning canal-side views. Here you'll find a warm, friendly and welcoming environment with the latest technology, facilities, person-centred care and wellbeing in mind.

Pop in or enquire today...



by phone

01948 805720

by email

sandstonebrook.enquiries@anavogroup.com

by visiting

www.anavogroup.com/care-homes/sandstone-brook-care-home/

169 Wrexham Road, Whitchurch, Shropshire, SY13 1JG

Sandstone Brook

an **anavo** *care home

THE BERG

It was Mother Nature gave it birth
a snowflake falling through the air
growing in the oceans cold
resisting sunshine's dazzling glare

Millenniums passing as it grew
waiting for the time to leave
to break away and drift alone
floating into northern seas.

Was it destiny that took it to its limits?
to wait in ambush for its prey
as it floats in gentle waters
waiting for that fateful day.

Under Aprils moonless sky
It defined man's intervention
perhaps by chance it played its part
as the Iron Maiden left its mark.

Bruised by the blow
Atlantean waters now guide it on to die
Its blood red stain declares to all
a mark to testify.

Alone once more in daylight screaming
light
no blame attached no fault to find
now starts its new direction
it leaves behind those empty lives
once filled with misconception.

KJ Crump

APRIL

Hello my name is April
I have just said goodbye to March
today is my first all fool's day.
I can be cruel,
I can fool you into thinking winter is
over,
Warm you with sun, make you think
you are in clover.

Sting you with hail, shower you with
snow,
Drench you with rain, make you wish I
would go.
Blow you with wind that slows down
new growth.
Cause new leaves to quiver, when
blackthorns in flower.
I can make people shiver.

But I can be kind as I get older.
As I make my departure with some
reservations,
Painting a picture of great
expectations,
Bluebells are waiting, so make
preparations.
But I'm still in charge at the end of the
day,
A late frost is likely, but May's on its
way.

KJ Crump

Church Services and events

St Oswald's, Malpas

Sunday 8:00am Holy Communion (BCP service with no hymns)

11:00am Parish Communion service with hymns, a sermon, and refreshments afterwards)

5:00pm Evening Prayer short BCP service no hymns or sermon

Wednesday 10:00am Holy Communion (traditional BCP service with no hymns)

10:30am - 12:00pm Welcome Cafe

St John's, Threapwood

1st and 3rd Sunday of the month

9:30am Holy Communion (BCP with hymns and a sermon)

Holy Trinity, Bickerton

9:30am Parish Communion

(service with hymns, a sermon, and refreshments afterwards)



"The first thing we remove is the stress!"

DENMANS
The Professional Movers Est. 1925

Proudly serving the local community and far beyond for over 87 years!

Removals • Storage • Shipping
www.denmansremovals.com

"Professional Moving Services with a Personal Touch"

Highgate, Whitchurch, Shropshire SY13 1SD Tel: 01948 662 952



**CHESHIRE
GARDEN
DESIGN**

**"I give you the garden
you just love to be in!"**

A complete service from
design through to build

Deborah Betts PG Dip GD
deborah@cheshiregardendesign.com
07841 340378

 Deb.cheshiregardendesign

 DebBettsCheshireGardenDesign

**Get your garden tools
sharpened for the summer**

Contact Anthony
(07740) 737257



**JOSH JOBS FACEBOOK
GARDEN MAINTENANCE**

Lawns · Strimming · Hedges · Weeding
Borders · Patio · Gutters · Fencing
Family run

FREE QUOTE CHEAPEST GUARANTEED

joshua.warner2@icloud.com

warn14@btinternet.com

Josh 07508 004754

Geoff 07807 755306

Tarporley Landscapes

OUR SERVICES

- | | |
|-----------------------------|--|
| ✓ Astro turf | ✓ Turfing |
| ✓ Garden design | ✓ Decking |
| ✓ Patios | ✓ Natural stone walling |
| ✓ Natural stone paving | ✓ Pergolas |
| ✓ Drive ways / block paving | ✓ Planting/ borders |
| ✓ Fencing | ✓ Water features / Other garden improvements |

www.Tarporleylandscapes.com

Call Mike for a quote on
07713163836 / 01829 260929



Landscapes

Garden Design & Build

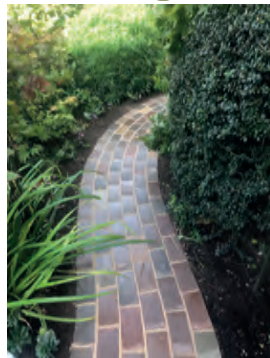

01829 250364

www.ajblandscapes.com



NATHAN'S TREE SURGERY

N.Roberts

Your Local Tree Man: a name and service you can trust

All types of trees carefully felled, pruned & topped - Apple, Pear, Plum etc.
 Conifer, Beech, Hawthorn Hedges reduced in height trimmed and shaped.
 All foliage and cuttings cleared away.
 Hedges, Trees & Shrubs - trimmed & shaped.
 Stump Grinding All roots destroyed and removed.
 Wood-chipping service.
 Fencing, Patios and paths, raised beds;
 supplied and fitted.
 Fully insured up to £5,000,000



Telephone: 01948 841044

Mobile: 07854 272621

Email: nathanroberts1980@yahoo.com

**FREE QUOTES & ADVICE
 CALL US FOR AN APPOINTMENT**

1 Woodcroft, Lacon Street, Prees, Nr Whitchurch

REMEMBER ALL GREEN WASTE IS RECYCLED AND
 THEN USED AS ORGANIC FERTILIZER FOR AGRICULTURE



Fencing



Patios & Paths



Raised beds



Sewage Services

- Septic tanks and Sewage treatment plants
- Emptying
- Installation
- Servicing and Maintenance
- Jetting and CCTV surveys
- Grease Traps
- Drain cleaning/Unblocking
- 24hr Service



For all enquiries:

01490 450263

07703606139

wilsonbros@live.co.uk





ORCHARD STRUCTURAL DESIGN



Residential New
Build, Extensions
and Alterations.
Commercial and
Industrial Projects

For Constructional Designs
and Calculations involving
Steel Works, Timber Beams
and Posts, Brickwork Walls
and Wall Piers, Concrete
Slabs and Foundations.

Design Services based on
your supplied drawings or
Home and Site Visits

Tele. :- 07970 – 308358

Email :- orchard.structures@gmail.com

Web :- www.orchardstructures.com

M&G

RIDE-ON MOWERS FROM £1,599

ATCO / TIGA Mountfield ALKO

Now selling **ALKO** RIDE ON MOWERS

NOW SELLING **WEIBANG** LAWNMOWERS

Pedestrian Petrol Mowers from £189

Best prices on garden machinery, with full after sales support.

Maelor Farm & Garden Limited
Unit 32 Penley Hall Industrial Estate, Penley, Wrexham LL13 0LQ
Telephone: 01948 830839
www.maelorfarmandgarden.co.uk



@SCJGardening



cleggjones18@gmail.com



SCJ Gardening

SCJ Landscape & Gardening Maintenance

Call Tim for a free no obligation quote:
07740 485253 or 01948 820079

Services include:

- Grass cuts & treatments
- Artificial grass
- Planting
- Hedge cuts
- Garden tidy
- Shed bases
- Block paving
- Soft and hard landscaping
- Fencing
- Turfing/Seeding
- Jet washing
- Gutter clearance
- Small demolition

We are a local well established family business and we offer a fast and friendly service!



Gardening Tips with Barry Grain

April is a very busy month at Rosemeade, with potting, sowing and the first batches of softwood cuttings being taken. There are a few tricks to seed sowing to ensure good germination, and we always follow these steps. 1. Whether you prefer a pot or a seed tray first loosely fill it and level the top with your hand. 2. Consolidate the compost by pressing down gently on the surface, we either use a piece of made-to-measure plywood or put the same size pot or tray on top and firm. 3. Even sowing is really important to help prevent damping off, so try putting small seeds into the palm of your hand and tap the side of that hand opposite to your thumb. This allows seeds to drop onto the soil gradually and is far easier to control than using your fingers. 4. Top with compost or vermiculite and lightly water. Over in the garden we are now cutting back overwintering growth on Penstemons and Salvias now that young shoots can be seen, and the hardest frosts now behind us. Summer plant supports get placed towards the end of the month before plants get too large to handle. Above all April is one of the very best months to be in your garden, make sure you savour it.

(BORDERLINE CASES continued from page 48)

Later the border may have migrated far to the west and been marked by the construction around AD.700 of Wat's Dyke, the earthworks of which can still be clearly traced running from Wynnstay Park to Erddigg, most visibly from the public footpath in the fields just east of the A.483 road. It may have moved even further west with the construction of King Offa's great Dyke in the late 8th century. This wandering around of the border has made its mark in the names of local villages. On the present Welsh side of the border we have places with the distinctly Anglo-Saxon place-name endings of 'ton' and 'ley': Overton, Sutton, Wallington, Sontley, Rid-ley, Althrey. On the English side we have names of Welsh origin: Crewe (by Farndon), Maesfen, Tarvin, Iscoyd. It was not until the early 10th century that Cheshire's boundaries started to be fixed, with the River Dee presenting itself as an obvious natural border line.

davidhayns.123@btinternet.com

TATTENHALL

Events at the Barbour Institute, Tattenhall.

Tel: 01829 771649 email: info@barbourinstitute.com

www.barbourinstitute.com

Office hours: Tuesday and Wednesday mornings



West Cheshire Rural u3a The talk at West Cheshire Rural u3a meeting on April 17th is titled Venice Carnevale “Masks, Myths and Mystique”. Originating in 1162, the Venice Carnevale has always been a time of excitement and merriment, the last fling before Ash Wednesday and the rigours of Lent. This talk reveals the history and Myths behind the great festival tradition of Venice, illustrating spectacular Carnevale masks and costumes set against the backdrop of the stunning buildings and ravishing vistas.

Join us at the Barbour Institute Tattenhall from 2pm with the speaker slot starting at 2.30 pm. For more information of u3a membership contact our membership secretary Dorothy Turpy at membershipwrcu3a@gmail.com

Tattenhall Singers We are a friendly and diverse group of people who share one important thing in common....our love of singing! We meet once a week on Tuesday evening from 08.00-9.30pm at the Barbour Institute, Tattenhall. There is a fee of £5 per session. Under the talented, enthusiastic and patient leadership of our Musical Director we have fun learning a wide variety of musical pieces. No previous experience is required and the ability to read music is not necessary. The only entry qualification is that you ‘enjoy a good warble’. We are always looking to welcome new members. If you are interested, please visit our Tattenhall Singers Facebook page, or alternatively email tattenhallsingers@gmail.com or 07710720850.

Yoga classes @ The Studio, Glow, Tattenhall, CH3 9AH

Tuesday 9-10am beginners/intermediate yoga

Thursday 2-3pm chair yoga

Thursday 6-7pm beginners/intermediate yoga

Sunday 6-7pm yin yoga

All classes are suitable for everyone and use EMR-TEK red light technology.

Booking and payment via the website www.yoheyoga.co.uk

or contact Julia Ford on 07812341176 / yoheyoga78@gmail.com



TATTENHALL VILLAGE MARKET is now at the flacca sports club Tattenhall.

We are open every Friday morning 10am till 12pm selling an array of products and lovely coffee in a beautiful setting .

THE TATTENHALL AND DISTRICT PROBUS CLUB

The Probus Club of Tattenhall and District meets for lunch (normally followed by a speaker), at Gifford Lea, Tattenhall on the second Thursday each month. Although it is a luncheon club for retired PROfessional and BUSiness men, being a rural community members are also from other disciplines. Wives (Partners) are invited to other activities including a Coffee morning on the fourth Thursday and regular social gatherings, for example a Walking group, days out to places of interest. There are also Spring and Christmas special lunches in a different location also including Wives(Partners).

We are seeking new members and if you would like to find out more please contact John Mann on 01829782286 or John.Mann100@gmail.

"Tattenhall Runners run club runs on Tuesdays and Thursdays, with groups of different speeds and distances suitable for all runners. Winter runs are on runs and summer runs are on the trails. We would love to welcome you to join us. Full information is on our facebook page, website, or by emailing info@tattenhallrunners.com

In addition, did you know that by joining Tattenhall Runners you get the following benefits? What a bargain!

- Free entry to Borders Road Running League races (7 races this year) and the North Wales Cross Country League (5 races this year)
- A free club vest
- 2 training nights each week, with a range of wonderful qualified coaches
- Social events, fancy dress handicap race, trophies and awards, friends to join at other races and events and much more!"

DO YOU HAVE ANY NEWS OR EVENTS COMING SOON IN YOUR VILLAGE OR PERHAPS A SEASONAL PHOTOGRAPH SUITABLE FOR A FRONT PAGE.

EMAIL ann@myvillagenews.co.uk

OUR NEXT ISSUE WILL BE MAY PLEASE LET US HAVE YOUR NOTICES BY 7TH APRIL

MALPAS

Easter Bingo at Malpas Jubilee Hall.

16th April. Doors open 7pm, for drinks and cake, eyes down 7.30pm.

Lots of great prizes.

Proceeds going to the Malpas junior and youth football teams.

Yoga Class Tuesdays, 6.30-7.30 in the upstairs room of Malpas High Street

Hatha Yoga for Body Mind and Spirit Physical exercises for the first hour.

Second hour includes concentration, meditation, breathing exercises to calm the nervous system and a short discussion on yoga philosophy

Suitable for beginners and advanced Mondays 7:15 to 9:15 pm at Oak Croft Gardens Cross O the Hill contact Mehr Fardoonji 01948 860213.

It has been lovely to welcome new members to One Achord Choir recently.

We still have a few spaces so if you are interested in singing, get in touch. We meet at 7:15pm on Tuesday evenings (term-time) at the Malpas Community Church. For more information call Krista on 07522 882874, visit www.oneachord.org or find us on Facebook

Malpas Parish Council now meets on the last Thursday of the month at 7pm in Malpas Community Church, High Street Malpas.

At least one Parish Councillor will be available for a surgery to meet any parishioner to discuss any local government issue on the first Saturday of the month 10am to 11am at The Old Fire Station. If a private discussion is needed, provision can be made.

Malpas Flower Club - If you are interested in flowers and fauna come and join us at our monthly meeting held on the 3rd Monday of every month in the Jubilee Hall, Malpas at 2pm. Join us for an afternoon of fun, friendship and a nice cup of tea. We arrange visits to the theatre, gardens and much more. There is a small £8 charge for visitors but only £45 for the whole membership year. If you would like more details contact our Chairman Janet Blake on 01948 860359

Malpas Chess Club meets 5.50 to 6.50pm at the Library at the Bishop Heber High School. There is normally a small group of us, a few adults, a few teenagers and some younger children. It is completely free. As well as playing there are a number of training sessions which I tend to do with the adults and teenagers. We meet every Thursday, although I personally will not be present on February 21 or 28 as I will be playing for the England 65+ 3rd team in Prague. For further details about Malpas Chess Club, please contact me, Charles Higgle on higglecharles@gmail.com or 01948 860083 or Charles Chessman Higgle on Facebook.



Malpas Bridge Club Wednesday evenings at the Jubilee Hall, Malpas from 6.15pm for a 6.45pm start. For further information please contact Bill Stevenson 07495 181208

Malpas Amateur Gardeners. - If you are interested in an afternoon of flowers come and join us at our monthly meetings to be held on the 3rd Monday of every month. Visitors will be made most welcome for a small fee of £8 but you can also join for the remaining year so you will be able to get the most out of your membership and join us for trips to the Theatre, Gardens and much more. If you feel you would like to have a try at arranging your own flowers, there are various classes throughout the year for you to have a go. For further details of these events please call our Chairman, Janet Blake on 01948 860359.

Malpas Backgammon Group meets on Tuesday evenings at 7pm at The Lion at Malpas. MBG group celebrated its first anniversary with a celebratory dinner at The Lion on Tuesday January 28. Presentations were made to three players, Rebecca, Paul B and Tara and Tara's husband on guitar led the after dinner singalong. On Tuesday February 4 there was a special open evening where there was discussion about how the club will develop over the next 12 months. All experience levels are welcome to join at any time. Tuition is provided to those who need or want it. For further information contact Graeme Campbell by email: geesea2@gmail.com

Cllr Charles Higgle gives a personal account of the work of Malpas Parish Council.

"I have been a member of Malpas Parish Council on and off since 1983. I have to say that in the last 6 months or so, Malpas Parish Council has acted with far more unity than any time I have known. We are working together for the benefit of Malpas. The long awaited extension to the High Street car park will take place. A virtual history tour of Malpas is being planned to help people appreciate the history of our community. There is a committee set up provide a regular programme of events throughout the year. We have councillors looking at community safety and the appearance of Malpas. Two key committees of Malpas - Malpas Joint Burial Board and Malpas Recreation Ground Committee have been reformed with a large input from Malpas Parish Council. It is hoped to continue the renovation of the Chapel of Rest at Malpas Cemetery and to have new play equipment on Malpas Recreation Ground. Several local councillors are also involved with Malpas Jubilee Hall Committee. Most of the vacancies on Malpas Parish Council have been, with the exception of one post which will be shortly filled by a by-election. As well as working for Malpas as a group, we also give a lot individually, for instance I recently helped a local resident obtain social housing.

(Continued on page 75)

PROPOSED COMMUNITY CAR PARK **FOR TILSTON WAR MEMORIAL HALL**

A Community Car Park facility has been proposed for the Village Hall by Tilston Parish Council to complete the building erected nearly 50 years ago. This has already been designed, approved and fully costed to provide 26 parking spaces including disabled and bicycle spaces as well as EV charging facilities. It will greatly improve access and use of the Hall as well as the new Hill Field nature area behind.



Proposals will not only provide a valuable and much needed asset for the whole community but will also reduce congestion and parking on Malpas Road to improve road safety. It will provide a community area that will encourage greater use of the hall but will also be free for use by all including visitors to The Carden Arms, Tilston School, Tilston Playing Fields, The Wakes and all local residents.

The design has been prepared following appropriate arboricultural and ecological surveys to protect all existing flora & fauna and incorporates sustainable drainage provisions to maximise environmental benefits. Proposed EV charging facilities may also be included once suitable infrastructure becomes available.

It is proposed that all works will be paid for by grants and fund raising efforts incurring no direct cost to local residents. However, to help grant applications we need to show that these proposals have full community support. All village groups, businesses & associations as well as local Councillors and our MP have already endorsed proposals and local residents are now being asked to show their support for this valuable community project by signing one of the petitions in The Carden Arms or The Village Shop, or liking/posting support on the Facebook page you can find at “Tilston Community Car Park” or via the QR code below.

Public fund raising events are planned in the next few months to discover if ‘Tilston’s Got Talent!’ and regular updates on progress will be posted in My Village News, The Tilston Reporter & on line.

If anyone has any queries about these proposals, wants further information or wishes to make pledges of support or donations please contact the Car Park Action Group via Facebook or Tilston Parish Council direct.



Please provide your Support for this Valuable Community Project



TILSTON

Guides

1st Tilston Guides invites girls aged 10-14 to join our Guides unit, where they'll explore, learn, and create amazing memories together. Are you ready for fun, friendship, and new experiences? Although based in Tilston we welcome girls from anywhere in the local area willing to travel into Tilston for our sessions on Monday evenings from 7:00 pm to 8:30 pm during term time. We also do various trips and activities at other times.

If your daughter is interested in joining or if you have any questions, please contact Claire and Sarah at tilstonguides@gmail.com

Tilston 10K and children's races Sunday 29th June 2025

- Raising money for the Tilston Playing Field
- Children's races for all children up to and including school Year 9: medal and prize for all children
- Fully closed roads, supported by a wonderful community
- <https://niftyentries.com/Tilston10k>

BICKLEY & WHITCHURCH

"The Friends of St Wenefrede's will be the recipient of money raised at the monthly charity quiz in Reubens, Whitchurch on the evening of Sunday the 27th of April.

Doors open at 6pm. Food at 7.00 pm and then the quiz. Evening finished by 10pm.

Tickets are £10 and include something to eat (pulled pork/beef brisket/veggie bap served with fries) and entry to the quiz. There will also be a raffle and a game of Play your Cards Right.

Teams of up to 6 people.

Bookings need to be made directly with Reubens from the beginning of April, in person at 7 Pepper Street, Whitchurch, SY13 1BG (check opening times before visiting) or on the phone 01948 258030."

SHOCKLACH

Shocklach Gardening Group We meet for a 7:30 pm start in the Chorlton and Cuddington W.I hall on Chorlton Lane SY14 7EP. Do join us, visitors are always welcome. Information: Wendy Gilpin 01829 250413

TUSHINGHAM

St Chad's Church will be holding a Coffee and Shop morning on Saturday 5th April from 10.00 am - 12 noon. All welcome



Aldersey & Coddington W I at Coddington Village Hall

1st April meeting with Beverley Edwards “Why Polar Bears don’t eat Penguins” We are a mixed group, do come along, we meet 1st Tues. of the month 7.15 pm Contact Mrs. Liz Macphee 01829 782692

Broxton and Bickerton WI: Broxton and Bickerton WI: Our meetings are held on the last Wednesday of the month in the Bickerton Village Hall at 7.30 pm. There is an open meeting on 30th April where Tullis Matson will talk on “Genetic preservation & Nature’s safe”. Our Coffee Morning, is on the first Wednesday of the month at the Bickerton Poacher. We have two monthly Walking Groups and many other activities. Guests are very welcome. Check our website, broxtonbickertonwi.org.uk or phone Jenny Jones on 01829 847

Bunbury WI. meets on the second Thursday of the month at Bunbury Playing Fields Pavilion at 7:30pm. We will have a Quiz Evening on 11 April and a Social Evening is planned for 8 May. We warmly welcome new members and guests.

For further information contact Lynda Davies 01829 863781.

Chorlton & Cuddington WI Our speaker for March was Paul Wood whose talk entitled “Stories in Stone ” was about the creation of Overleigh cemetery in Chester in the mid 19th century, how it developed and some of the interesting gravestones and folk buried there.

Our next meeting is at 2pm on Wednesday 2nd April as we celebrate a special birthday for our President Sue Pickering with an afternoon tea for our members.

Eaton W I Regular groups such as Learning to Crochet; Art and a Lunch Group continue to prove successful. Eaton WI welcomes visitors to meetings: we meet on the 2nd Tuesday of each month at 7.30p.m. The full programme can be seen on the noticeboard in the Jessie Hughes Village Hall and on the Village noticeboard. Should you require any further information please contact Dianne Ouseley (President) on 01829 733639.

Farndon & District WI On Tuesday 29th April Natalie Cumming will be joining us to tell the tale of her father’s fiddle. The fiddle featured in an episode of The Repair Shop. We meet in Farndon Memorial Hall, Church Lane, Farndon on the last Tuesday of each month at 7:30 for 8:00pm.

For more information, please contact Sarah Scott 01829 270692 or look at our website: <https://farndonwi.weebly.com/>





Huxley & Hargrave WI This small but vibrant group meet on the 2nd Wednesday of each month at 2pm in Huxley Village Hall from October to March, and at 7.30pm at Hargrave Church Hall from April to September.

Some tempting speakers already booked April 9th 'Get ahead, Get a hat', May 14th "Needles-Sparkles".

Visitors are very welcome to join us for any of the meetings with varied speakers, or join our interesting outings, or just come for a friendly chat.

Contact 01829 781298 / 078662 62500 for further details.

Marbury WI meet on the second Tuesday of the month at 1.30 from November to December and 7.30 from April to October in Marbury Village Hall. 8th April 7.30pm Stephen Shakeshaft "Chester Uncovered part 2" Competition - Horse related item.

Visitors are very welcome - we are a very friendly Group.

For further information please contact Janet Wheeler 01948 665981

Whitchurch WALKERS

BEV'S MID WEEK WALK

Wednesday 9th April 9.30am - 6 miles

This dog friendly stroll takes us amongst the Shropshire countryside and we may see the bluebells. We then detour around Brown Moss Nature reserve where we will have our lunch. After this we will then head back to the White Lion for refreshments. 2 dog friendly stiles

APEDALE, BATESWOOD & SILVERDALE

Sunday 13th April 10am

We walk through three country parks near to Newcastle Under Lyme, former coal mining areas. It is an undulating area with some lovely views. There are about 3 stiles and one steep climb. Near the end of the walk we will call in at Apedale Heritage area for a cup of tea/ coffee.

MARBURY CIRCULAR VIA LARDER WOOD

Wednesday 23rd April Meet at Sherrymill 9.30am - 6.5 miles

The walk starts out of Marbury where we get spectacular views of the Cheshire countryside. Then in Larder Wood there will hopefully see the usual abundance of Bluebells. We then head back via Ossmere for lunch at The Swan.

BUNBURY TO BEESTON CIRCULAR

Sunday 26th April 1.00pm - 6 miles

An approximately 6-mile walk through the Cheshire plain

For all events see www.whitchurchwalkers.co.uk

TIVERTON & TARPORLEY

Tiverton Bridge Club Monday evenings 6.15pm play 6.30pm
Wednesday 1.15 for 1.30pm Contact Barbara Davies 01829 720368

Tiverton Garden Club On the 1st Tuesday of every month at 19.30 in Tiverton Village Hall Huxley Lane Tiverton.

£2 members non-members £3

All welcome membership £10 includes 10% discount card for Oakells Garden Centre

Membership enquiries: Email jeanette.devine.jd@gmail.com..

Easter Egg Hunt in Tarporley Saturdday 19th April from 10 am

Tarporley U3a The monthly meeting is held at Tarporley Community Hall. Doors open at 09.45 time for a chat before the meeting begins at about 10.15 with a few announcements, followed by the talk at about 10.30 and questions to the speaker at about 11.15. The meeting closes around 11.30. On Thursday 24 April 2025 the talk is My MasterChef Journey. Chris Harbour was - a dentist in real life - is an amateur chef - and as he says he - 'has had a great time'.

This is the story of a hopeful chef from Middlewich, who loves food and applied for and was successful when competing in the BBC's MasterChef programme - to reach the quarter finals.

This was the 'Critic's Test Challenge' - his own interpretation of the classic Full English Breakfast prepared in 90 minutes.

You can find out more from the u3a website at: <https://tarporleyanddistrict.u3asite.uk/>

where the monthly newsletter is available, as is information on how to join the u3a.

SPURSTOW

Spurstow Parish Council now have a website www.spurstow-pc.gov.uk
Please visit us for all items such as Agendas, Minutes of Parish Meetings, Council Governance, Councillor contact details and other parish related



BUNBURY

Bunbury Website For more news about what is happening in Bunbury please visit www.bunburyvillage.info. This site is run by volunteers and is intended as a resource for visitors and anyone living in the village or surrounding area. Information includes regular events in the Pavilion and Village Hall, the latest Parish Council news and the annual village day. You can send requests to post news but we do not publish opinion pieces

Bunbury Gardening Club next meeting is at the Village Hall 7:30pm on Tuesday 15th April. It is a Q&A GARDENERS QUESTION TIME come along to solve that nagging garden problem that's been 'bugging' you!

Please submit your questions asap to

Keith Blackwood on Keith.651@yahoo.com for his panel if experts.

Free RHS magazines to take away for all attendees.

New members welcome to visit

See Bunbury Gardening Club FACEBOOK page or contact Margaret Bourne on 01829 260944 or email: mjbourne249@tiscali.co.uk

New Photography Club in Bunbury.

If you enjoy taking photos with a camera or your phone and want to meet other photo enthusiasts in a very relaxed fun environment with no membership fees or committees please get in touch. Everyone's welcome with all levels of experience from Bunbury and surrounding villages.

As its a new club meeting day still tbc. It could be daytime or evening!

Please contact me for further information and to register your interest.

Carol Wallace 07789668044 or cwallace0910@gmail.com.

The Bunbury Village Day team are delighted to share the news that this year's event will take place on Saturday 14 June. The team are already busy with bookings and plans to weave together a fabulous day.

Every year we host a super selection of stalls, including crafts, clothing, jewellery, toys, cakes, toiletries as well as charities, local groups and associations. If you would be interested in booking a pitch for a stall then drop us a line at bunburyvillagedaystalls@gmail.com

You can keep up to date with all our plans as they are announced by following us on social media; we have pages on Facebook, Instagram and X. You can also keep in touch via the village website: www.bunburyvillage.info/village-day

This will be the event's 56th year and the team are excited to create a great day including, Chester Brass Band, the Rose Queen & King, a well-stocked bar, a mouth-watering BBQ, a myriad of stalls, the classic WI café, thrilling fairground rides and live music.

Be sure to mark 14 June, Bunbury Village Day, on your calendar!

BICKERTON

Bickerton Village Hall Website: bickertonvillagehall.com & on Facebook or bickvillagehall@outlook.com Quiz Night on Friday 22nd

Film Night "Conclave" Monday the 28th April . Doors & Bar open at 7pm

Film starts at 7.30pm

Car Boot Sale on Sat 5th followed by a "Farmers' Market" on Sun 6th. And the Monday Club are having a jumble sale at the Hall on Sat 12th.

There is now a clothes bank in the car park at Bickerton Village Hall.

It has been provided by "Leukaemia & Myeloma Research UK" and all proceeds from clothes & shoes collected will go to that charity.

I hope you will bear the clothes bank in mind when parting with your unwanted

New Pilates Class Bickerton Village Hall Tuesdays 10:00 am

All abilities welcome please contact Estelle to book your place

07957 413 887 e-mail Estellebatty@gmail.com

Bickerton and Egerton Parish Council.

website is www.bickertonandegertonpc.org

Facebook page is Bickerton and Egerton Parish Council.

BULKELEY AND RIDLEY

The Bulkeley and Ridley Parish Council website is now fully functioning. It contains all the latest accounts, minutes of meetings and other relevant information.

Bulkeley and Ridley Parish Council have a new Facebook Page.

Please visit and 'Like us' at: <https://www.facebook.com/bulkeleyandridleyparishcouncil>

You may access the website through www.bulkeleyandridleypc.org.uk. Your feed back would be appreciated via the email address given on the website.

BROWN KNOWL

Brown Knowl Methodist Church Minister – the Rev Donna Broadbent-Kelly.
Contact Number 01948 664369

You are welcome to join us for worship on Sunday Mornings at 10.45am followed by Coffee and biscuits. For any further information please phone or see our website. Details below or contact 01244 535231 for general information.

Website: www.brownknowlmethodist.com

March 30th: Mothering Sunday Service.

Our Preacher for this service will be the Rev'd Jane Stephenson

April 14th: Palm Sunday service April 20th: Easter Sunday service



CODDINGTON & ALDERSEY

WHIST & BINGO at Coddington Parish Room

Whist Drive 5th & 19th April Bingo 21st & 28th April.

Coddington and District Parish Council: Please visit our website for all items such as Agendas, Minutes, Council Governance, Councillor contact details and other Parish related matters. www.cheshireparishcouncils.co.uk

The Coddington Parish Council has recently installed a further defibrillator outside The Parish Room in Coddington (next to St Mary's Church) which is accessible to the public 24/7.

BEESTON & PECKFORTON

Peckforton Parish

For any Parish enquiries please contact

Chair: Neil Dyer (Peckfortonparishchair@gmail.com)

Clerk: Chris Jones (Peckfortonparishclerk@gmail.com)

Peckforton and Beeston Village Hall, Hill Lane, Peckforton CW6 9TW

Available for hire by the hour, day or half day at reasonable rates. Fully equipped kitchen including glasses and crockery, spacious enclosed garden and ample parking. Ideal for parties, meetings, classes and private events. Contact pbvhcommittee@gmail.com

FORTHCOMING EVENTS AT THE HALL:

Saturday 15 March - QUIZ NIGHT – come and pit your wits against your neighbours. Prizes, bar and snacks.

Sunday 30 March - PIT STOP CAFE – tea, coffee and bacon butties on sale from 10 am to 1pm. All welcome. Free admission.

Visit www.peckfortonparish.org.uk/PBVH or the PBVH Facebook page for more information on all events including our regular Peckforton Pit-Stop Cafes (last Sunday of month), Craft and Chat (every Weds) and health and wellness classes (Pilates, Tai Chi, Restorative Movement and Sound Bath sessions).

WHITEWELL

Whitewell Parish Rooms

Gentle Seated Chair Yoga with the options to sit or stand. Improve your flexibility, strength, brain function, balance and spinal mobility - Mondays 2 - 3pm, Refreshments after class.

FARNDON

Farndon Country Market Wednesday mornings at Rock Chapel 9:00 am to 11:30 am selling pies, chutneys, meats, eggs, and when available crafts and plants for ers, please ring 01244 456024

The Farndon Memorial Hall Farndon Memorial Hall is run for the benefit of the village and is an important part of life in Farndon. The Hall is available to book by anybody, not just village residents, and is ideal for social gatherings, meetings, clubs, dances, parties and quizzes. The facility comprises a main hall (complete with a stage and a sprung wooden floor with badminton court markings) as well as a separate lounge and snooker room and a fully-equipped kitchen. Each can be booked separately and are available 7 days a week. For general enquiries and bookings, please phone Mrs Pat Van Beek, Bookings Secretary, on 01829 270067.

Farndon Community Club Our website www.farndoncommunityclub has details of regular classes and other activities currently held including Art Classes, Pilates, Karate, StreetVibes, and Dog Handling.

We have a large studio room suitable for parties and other activities (where the above classes are held) plus a lounge suitable for smaller groups or meetings etc. Both rooms are served by a bar and a separate kitchen if required, and are available for private hire at very reasonable rates. So if you have a party or other celebration coming up, or you have an activity you'd like to promote, we'd love to hear from you. You can contact us by email: contactfcc2024@gmail.com, by phone on 07393 601292 or text/phone Hilary Williams on 07966 428673

In addition, outside our floodlit Multi-Use Games Area has an all weather pitch suitable for 5-a-side football or football training plus a hard court equipped for netball or tennis. There is also a full size football pitch (changing rooms and showers available). If you would like to book any of these facilities this can be done via our website as above.'

Crewe by Farndon Methodist Chapel

hold Church 4 All family services every Sunday at 4pm.

The Butterflies toddler group meet Fridays 09.15 to 10.45am at Shocklach school.

Our Family Fun group meet at the Chapel Fridays 5pm to 6.30pm with crafts, ukelele music and refreshments, everyone welcome.

Please see our website for details www.crewebyfarndonmethodistchapel.org or contact Roland Twydell on 01829270116 for further details.



HOLT

Kenyon Hall Holt The Kenyon Hall is a traditional village hall and is an ideal venue for clubs, groups, exercise classes, children's and family parties to hold

Spring Craft Fair Saturday 12th April 11 - 4

Refreshments available in Hall cafe. Entrance free

Free parking in the village car park.

Holt Local History Society - all lectures at 7.30 p.m.

at Holt Community Centre, Chapel St, LL13 9DJ

Membership is £15 p.p.a - Lectures are free to members - Visitors £5

For BACS payments: Holt Local History Society 20-25-69 33199592

(letting me know you have done this by email to briansue.payne@btinternet.net.)

HUXLEY

Hargrave and Huxley History Group The next meeting on Monday 14th April will be held in Huxley Village Hall (CH3 9BG), starting at 7.30pm.

Alan Crosby will be giving a talk on Gerald of Wales.

Non members very welcome £3.

Light refreshments will follow the talk.

For further information please contact denisecheetham@hotmail.co.uk.

(Report continued from page 65) Another councillor is a great benefactor of the community, donating to several good local causes. Some councillors were involved with bulb planting last Autumn, the results of which we are beginning to see around Malpas. We all enjoy a very good working relationship with the Borough Councillors and she plays her part too. At the January meeting we agreed to set the precept at the same level as last year. As the number of houses in Malpas is growing, due to new development, so more people are contributing, the actual amount of Council Tax everyone in Malpas Parish contributes to the parish precept will actually slightly fall. While there are threats of new developments in various places in Malpas, Malpas Parish Council is committed to opposing widespread greenfield, especially in some of the less suitable areas which have been suggested. We consider and comment on all planning applications in the parish. We meet on the last Thursday of the month at 7pm in Malpas Community Church and there is an Open Forum at the start of every meeting when members of the public can have their say. You can also meet us at our surgeries at The Old Fire Station on the first Saturday of the month at 10am. We hope to see you sometime!"

QRS

AUTO SERVICE



Did you know that QRS Auto Service has been established in Tattenhall for more than 20 years?

Here are some other points you should know about us

We aim to deliver excellent customer service driven by quality workmanship

We can service your car without compromising your manufactures warranty

Complimentary courtesy cars and collection + delivery available

 MOT Testing

 EV Servicing

 Batteries

 Diagnostics

 ECU Programming

 Bulbs

 Servicing

 Wiper Blades

 Air Conditioning

 Four Wheel Alignment

 Tyres

 Plus much more



MOT Discount

On presentation of this advert

£42.85

£54.85

*Follow us online
for exclusive offers*



01829 771165



mail@qrsport.com



Canalside Business Park,
Tattenhall, Chester, CH3 9BD